TRUE
THE MAN'S MAGAZINE

1958 EDITION • 25 CENTS
A Fawcett Publication

FOOTBALL YEARBOOK

TWO PRO STARS MEET HEAD ON
Jimmy Brown, Cleveland Fullback
Joe Schmidt, Detroit Linebacker

Exclusive! **HARRY WISMER'S PRO FOOTBALL PREDICTIONS**

Preview of Over 100 College Teams

COMPLETE 1958 COLLEGE AND PRO SCHEDULES

FOR THE BEST IN FAST-PACED ACTION READ CREST BOOK WESTERNS!

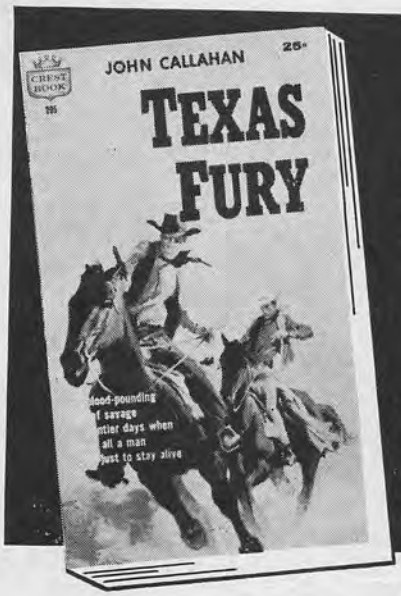

TEXAS FURY
by John Callahan

The savage raiders had struck with cunning swiftness. They were already miles into the wilderness with Jeff's cattle, ready to trade them for guns and whiskey. But Jeff Dunnegan was a stubborn man—and a Texan. He was going to get back his herd no matter what the odds of men and guns against him! No. 211.

Only **25c**

POSSE FROM HELL
by Clair Huffaker

They murdered the sheriff and turned the peaceful town of Paradise into blazing chaos. All that stood between the town and a reign of terror was a green young deputy whose badge was only eight days old. No. 222.

Only **25c**

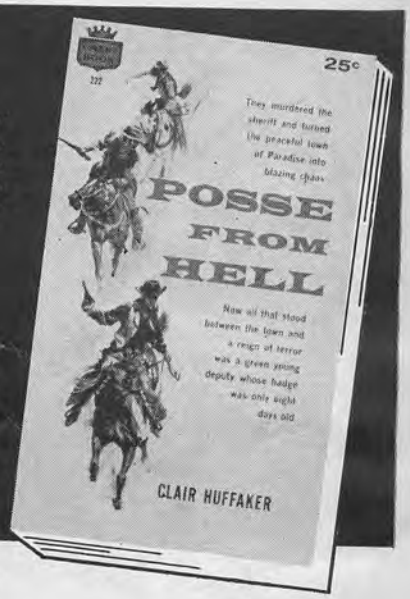

FAWCETT WORLD LIBRARY

FOR THE BEST IN FANTASTIC ADVENTURE READ CREST BOOK SCIENCE FICTION

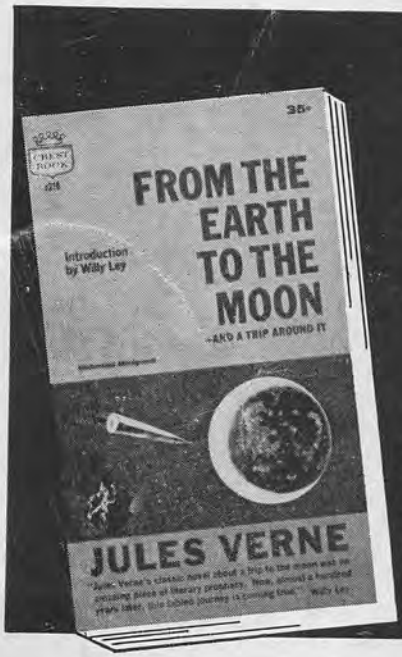

FROM THE EARTH TO THE MOON —AND A TRIP AROUND IT
by Jules Verne
modernized abridgment

Long before Sputniks and Vanguards were born, a writer named Jules Verne told a strange story about three men who set out on a fantastic journey—a trip to the moon. Now, almost a hundred years later, this famous fable is coming true. No. s216.

Only **35c**

RALPH 124C 41+
by Hugo Gernsback

In this classic adventure we can see the world of tomorrow —a world where Martians visit the earth the way Americans visit Paris, where pleasure cities float 20,000 feet above the ground, where mere thoughts can be recorded on tape, and where even the dead can be brought back to life. There is more than science fiction in these predictions. What once seemed to be fantastic is now coming true. No. s226.

Only **35c**

Buy these Crest Books from your local newsdealer. If your dealer is sold out send cover price plus 5c for postage and wrapping for each book to CREST BOOKS, FAWCETT PUBLICATIONS, INC., GREENWICH, CONN. Please order by number and title. Canadian orders cannot be accepted.

This man is a "security risk"!

Age, 29. Married. Two children. High school education. Active in local lodge, church, veterans' organization. Employed by large manufacturing concern. Earns $82 a week.

SOUNDS like an Average Joe. And he is. Too average! He's got a job. It pays fairly well. He's satisfied.

But here's the catch. With the right kind of training, this young man could be stepping into better jobs. He could be making $7-8000 a year. He could be cashing in on those spare-time hours he now wastes.

As it stands now, he's stuck in his job. Can't seem to make any headway. He's reluctant to try. So he just hangs on.

This man is a "Security Risk" to his wife and children.

His family probably will never enjoy the comforts, the prestige, the good living that could be theirs. If hard times come, they are almost sure to be hurt. For an Average Joe can't expect to compete with trained men when the chips are down.

A man like this would do well to start a planned program of self-improvement. In his spare time. In a field related to his interests and abilities. Right NOW!

One good way to start—a way proved by hundreds of thousands of once-Average Joes who are making good today—is to enroll for special training with a recognized correspondence school. One like I. C. S., the oldest and largest in the world.

Don't *you* be a "Security Risk." Mail the coupon for full, free details while there is still time.

For Real Job Security—Get an I. C. S. Diploma! I. C. S., Scranton 15, Penna.

Accredited Member, National Home Study Council

INTERNATIONAL CORRESPONDENCE SCHOOLS

ICS

BOX 93389H, SCRANTON 15, PENNA.

(Partial list of 257 courses)

Without cost or obligation, send me "HOW to SUCCEED" and the opportunity booklet about the field BEFORE which I have marked X (plus sample lesson):

ARCHITECTURE and BUILDING CONSTRUCTION
- ☐ Air Conditioning
- ☐ Architecture
- ☐ Arch. Drawing and Designing
- ☐ Building Contractor
- ☐ Building Estimator
- ☐ Carpentry and Millwork
- ☐ Carpenter Foreman
- ☐ Heating
- ☐ Interior Decoration
- ☐ Painting Contractor
- ☐ Plumbing
- ☐ Reading Arch. Blueprints

ART
- ☐ Commercial Art
- ☐ Magazine & Book Illus.
- ☐ Show Card and Sign Lettering
- ☐ Sketching and Painting

AUTOMOTIVE
- ☐ Automobiles
- ☐ Auto Body Rebuilding and Refinishing
- ☐ Auto Engine Tuneup
- ☐ Auto Technician

AVIATION
- ☐ Aero-Engineering Technology
- ☐ Aircraft & Engine Mechanic

BUSINESS
- ☐ Accounting
- ☐ Advertising
- ☐ Business Administration
- ☐ Business Management
- ☐ Cost Accounting
- ☐ Creative Salesmanship
- ☐ Managing a Small Business
- ☐ Professional Secretary
- ☐ Public Accounting
- ☐ Purchasing Agent
- ☐ Salesmanship
- ☐ Salesmanship and Management
- ☐ Traffic Management

CHEMICAL
- ☐ Analytical Chemistry
- ☐ Chemical Engineering
- ☐ Chem. Lab. Technician
- ☐ Elements of Nuclear Energy
- ☐ General Chemistry
- ☐ Natural Gas Prod. and Trans.
- ☐ Petroleum Prod. and Engr.
- ☐ Professional Engineer (Chem)
- ☐ Pulp and Paper Making

CIVIL ENGINEERING
- ☐ Civil Engineering
- ☐ Construction Engineering
- ☐ Highway Engineering
- ☐ Professional Engineer (Civil)
- ☐ Reading Struc. Blueprints
- ☐ Structural Engineering
- ☐ Surveying and Mapping

DRAFTING
- ☐ Aircraft Drafting
- ☐ Architectural Drafting
- ☐ Drafting Machine Design
- ☐ Electrical Drafting
- ☐ Mechanical Drafting
- ☐ Sheet Metal Drafting
- ☐ Structural Drafting

ELECTRICAL
- ☐ Electrical Engineering
- ☐ Elec. Engr. Technician
- ☐ Elec. Light and Power
- ☐ Practical Electrician
- ☐ Practical Lineman
- ☐ Professional Engineer (Elec)

HIGH SCHOOL
- ☐ High School Diploma
- ☐ Good English
- ☐ High School Mathematics
- ☐ Short Story Writing

LEADERSHIP
- ☐ Industrial Foremanship
- ☐ Industrial Supervision
- ☐ Personnel-Labor Relations
- ☐ Supervision

MECHANICAL and SHOP
- ☐ Diesel Engines
- ☐ Gas-Elec. Welding
- ☐ Industrial Engineering
- ☐ Industrial Instrumentation
- ☐ Industrial Metallurgy
- ☐ Industrial Safety
- ☐ Machine Design
- ☐ Machine Shop Practice
- ☐ Mechanical Engineering
- ☐ Professional Engineer (Mech)
- ☐ Quality Control
- ☐ Reading Shop Blueprints
- ☐ Refrigeration and Air Conditioning
- ☐ Tool Design ☐ Tool Making

RADIO, TELEVISION
- ☐ General Electronics Tech.
- ☐ Industrial Electronics
- ☐ Practical Radio-TV Eng'r'g
- ☐ Practical Telephony
- ☐ Radio-TV Servicing

RAILROAD
- ☐ Car Inspector and Air Brake
- ☐ Diesel Electrician
- ☐ Diesel Engr. and Fireman
- ☐ Diesel Locomotive

STEAM and DIESEL POWER
- ☐ Combustion Engineering
- ☐ Power Plant Engineer
- ☐ Stationary Diesel Engr.
- ☐ Stationary Fireman

TEXTILE
- ☐ Carding and Spinning
- ☐ Cotton Manufacture
- ☐ Cotton Warping and Weaving
- ☐ Loom Fixing Technician
- ☐ Textile Designing
- ☐ Textile Finishing & Dyeing
- ☐ Throwing
- ☐ Warping and Weaving
- ☐ Worsted Manufacturing

Name_____ Age_____ Home Address_____

City_____ Zone_____ State_____ Working Hours_____ A.M. to P.M._____

Occupation_____

Canadian residents send coupon to International Correspondence Schools, Canadian, Ltd., Montreal, Canada. . . . Special tuition rates to members of the U. S. Armed Forces.

1958 ISSUE

FOOTBALL YEARBOOK

Published by TRUE, THE MAN'S MAGAZINE

AL SILVERMAN, Editor · AL JETTER, Art Editor

CONTENTS

The Midwest . . . . . *Ed Prell* 3

Pro Football Predictions . . . . . *Harry Wismer* 12

The '58 Pro Schedule 23

The East . . . . . *Harold Claassen* 24

The South . . . . . *Furman Bisher* 32

The Southwest . . . . . *Bill Rives* 40

The Pacific Coast . . . . . *Jim Scott* 46

The '58 College Schedule 52

The Big Eight and Missouri Valley . . . . . *Maury White* 60

THE STAFF OF TRUE

W. H. Fawcett, Jr. . . . . *President*
Roger Fawcett . . *General Manager*
Gordon Fawcett . . . . *Sec.-Treas.*
Roscoe K. Fawcett . . *Circ. Director*
Ralph Daigh . . . *Editorial Director*
James B. Boynton . . *Adv. Director*
Charles N. Barnard . *Man. Editor*
Lenwood Bowman . *Supv. Editor*
Al Allard . . . . . *Art Director*
Annette Packer *Production Manager*
Douglas S. Kennedy . . . . *Editor*

Permission is hereby granted to quote from this issue of this magazine on radio or television, provided a total of not more than 1,000 words is quoted and credit is given to the title of the magazine and issue, as well as the statement, copyright 1958, by Fawcett Publications, Inc.

Published by Fawcett Publications, Inc., Fawcett Building, Fawcett Place, Greenwich, Conn. Editorial and advertising offices: 67 West 44th St., New York 36, N. Y. Copyright 1958 by Fawcett Publications, Inc. Printed in U.S.A.

The Midwest

By ED PRELL *Chicago Tribune*

Notre Dame, the country's greatest drawing card, will have a "representative" team again, which is bad news for their opponents. In the Big Ten, Ohio State and Michigan State are tops with Wisconsin, Iowa and Purdue all threatening

Iowa's Bill Happel goes over the top on a delayed buck. He picked up seven yards but Ohio State won the game.

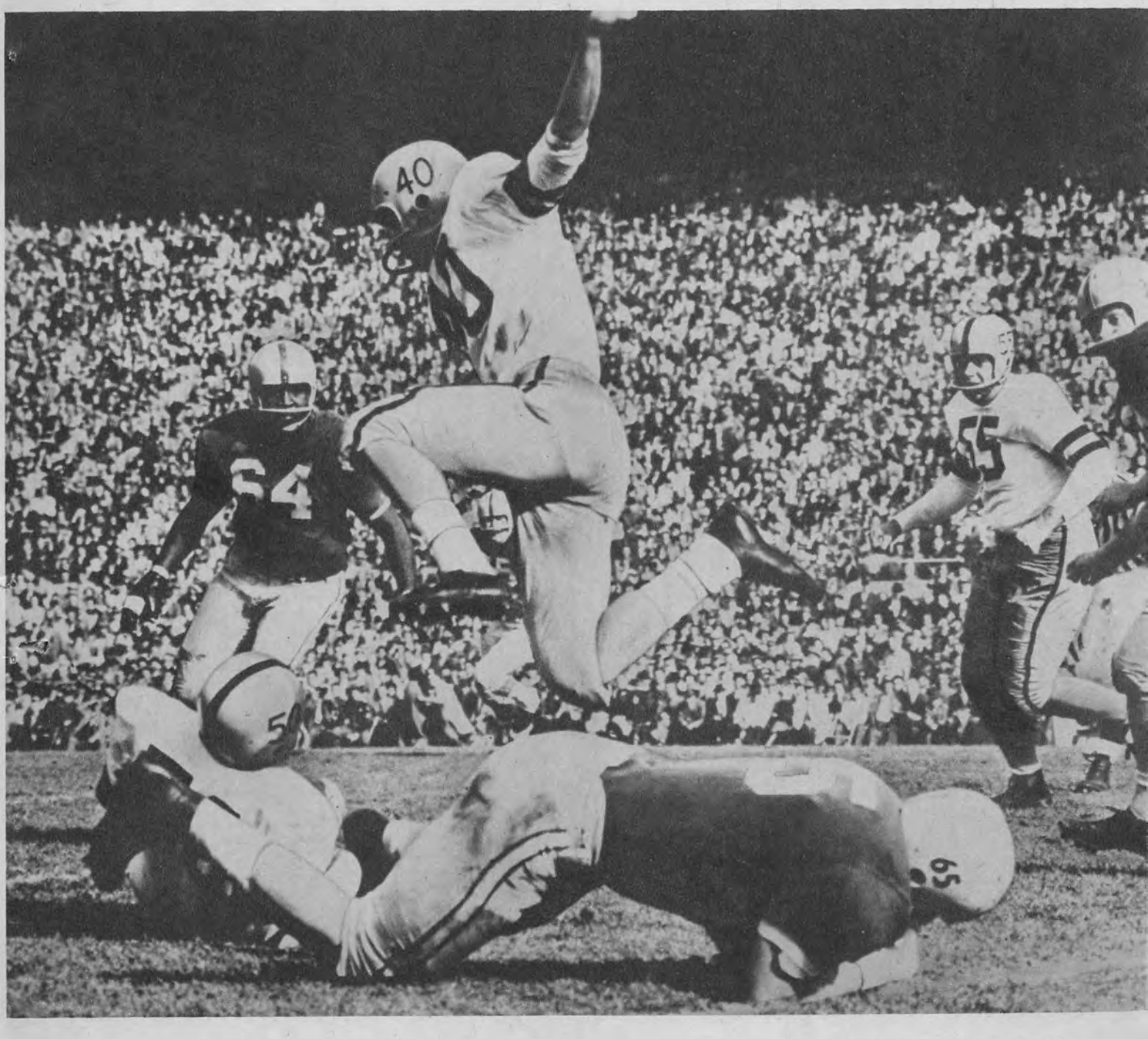

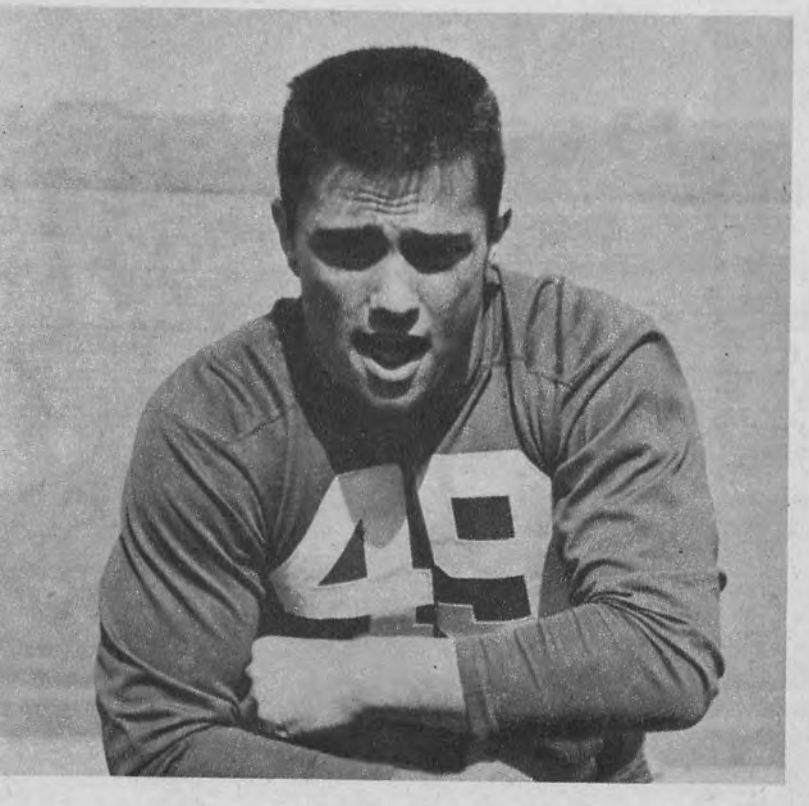

Nick Pietrosante, Notre Dame

Al Ecuyer, Notre Dame

Bob Williams, Notre Dame

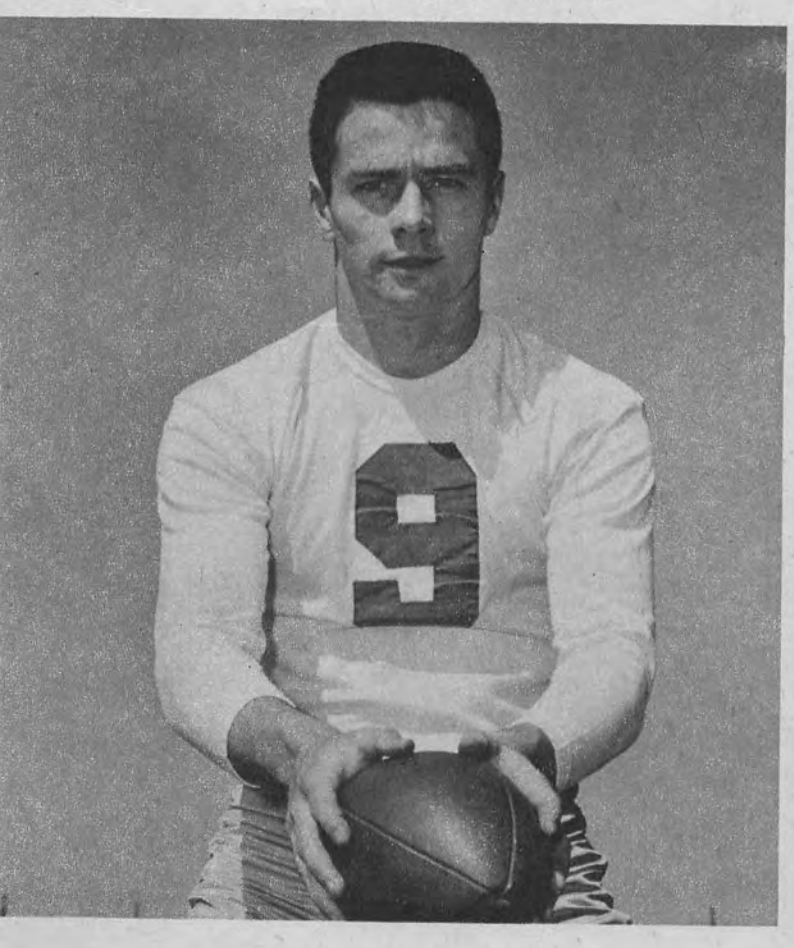

Monty Stickles, Notre Dame

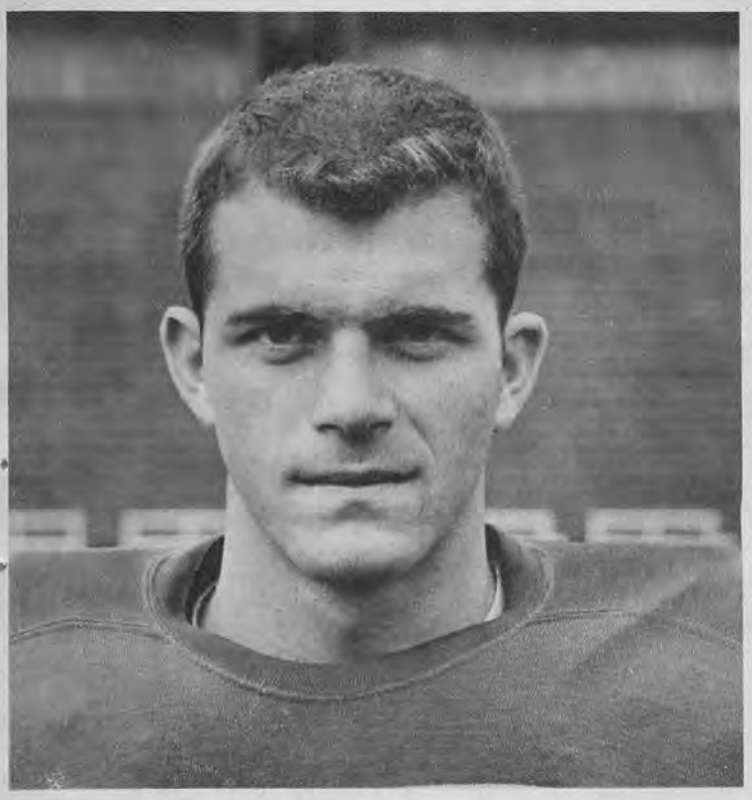

Russ Bowermaster, Ohio State

Don Clark, Ohio State

The Western Conference is a booby trap divided into ten football fields, where the crazy bounce of a football can, and often does, determine a champion. Late last season, for instance, Iowa was leading Ohio State with three minutes and 54 seconds left. This was the Big Game —for the Big 10 crown and the holiday trip to Pasadena for the usual Rose Bowl romp over the Pacific Coast Conference champions. Well, Ohio State won, 17 to 13. . . Iowa had won the championship the year before, interrupting the reign of Ohio State's Buckeyes. Michigan State's Spartans, too, sadly learned of Big 10 pitfalls when they were upset by Purdue, 20 to 13, spoiling an unbeaten season.

The Spartans of East Lansing, Michigan, and the Buckeyes of Columbus, Ohio, as rabid a football town as there is in these United States, will be up there again this year. Unfortunately, they do not play each other. But each will meet Wisconsin, which may better its 4-3 Big 10 record, good for a fourth place tie in 1957. Purdue, which tied Wisconsin, is another strong first division contender, along with Iowa and possibly Michigan. It will be the rankest sort of upset if Illinois, Northwestern, Minnesota or Indiana post winning records in this most rugged of all collegiate conferences.

It will be a year for new stars, many brilliant performers having rounded out their careers last autumn. Notre Dame, as usual, will attract national attention with its take-on-all-comers, coast to coast schedule, which makes it college football's greatest drawing card.

NOTRE DAME Football players, like elephants, have long memories and this should make the Fighting Irish, and assorted nationalities, tough people this autumn. This is the sophomore squad of 1956 which was almost annihilated, losing eight of 10 games. Last year opponents began paying for these indignities when the oppressed athletes, as juniors, won seven out of 10. The Irish should be even tougher this season, but the difference will not be as dramatic as it was in 1957 when they ended Oklahoma's record 47-game winning streak and put on miracle finishes against Army and Pittsburgh.

Army was leading in the fourth quarter, 21 to 20, when Notre Dame's left tackle, Frank Geremia, deflected a pass to fullback Nick Pietrosante, who was on the ground after having been blocked by a Cadet. But the ball settled into his arms and a few plays later Monty Stickles booted the field goal for a 23 to 21 victory. A long desperation pass late in the fourth quarter by George Izo to Aubrey Lewis changed an impending 7-6 loss to Pitt into a 13-7 triumph.

The Irish face their usual rugged schedule—three Big 10 opponents, Navy and Army, and two opponents they regard as sleepers. These are Southern Methodist and North Carolina. Word has been flashed to South Bend that Jim Tatum's Carolina Tar Heels are loaded. Against Indiana in the opener, Notre Dame will be launching its 70th season and going after its 442d victory. The Irish have lost 99 and tied 34.

Nick Pietrosante, who averaged five yards a try last season, and captain Al Ecuyer, a flamboyant guard from New Orleans, are the name players of the squad. Pietrosante is a good linebacker and an excellent punter. These are among the 25 monogram winners ready for the big autumnal push. Top quarterbacks are Bob Williams and George Izo. Ecuyer and Chuck Puntillo, a tackle, are co-captains. Sophomores who may come to the aid of the vengeful seniors: Joe Scibelli, 240-pound tackle; Myron Pottios, 215, guard; Ray Ratowski, 185, halfback; Dan Griffith, 185, fullback.

OHIO STATE The Buckeyes have dominated the Big 10 since 1954, winning 24 out of 26 games in the four seasons under Woody Hayes, acclaimed coach of the year after last year's conference championship. Ohio State's remarkable streak started with a 7-0 conference smasheroo in '54 and carried on into the next season at 6-0. A dip to 4-2 in 1956 was followed by last year's upset title grab. Michigan State had been almost a unanimous choice in pre-season surveys to win.

Ohio State had lost its last two games in 1956—to Iowa and "hated" Michigan. When the Buckeyes fell before Texas Christian, 18 to 14, in their first match in 1957, Hayes' critics (and he has 'em) went into action. The fact that he had lost eight of his best players from 1956 made no difference to them. While they yapped, Woody experimented with spectacular results, beating everything in sight, including Oregon in the Rose Bowl, 10-7, in an unexpectedly difficult assignment.

Of the 19 players who formed the hard core of the team last fall, eight are gone. Position hardest hit is guard, where only Ernie Spychalski is left among four top players. The other No. 1 guard job is between Oscar Hauer, sophomore, and Gene Bryant, out last year with a spleen injury. Dick Schafrath and Jim Marshall are the starters at tackle. Dan Fronk is an excellent center. Jim Houston at left end is brilliant.

Ohio State won with a power attack last year and the backs who made it work are again on hand. The forward pass was employed only when absolutely required by development of defenses or a down and yardage situation. Hayes just might tell his great quarterback, Frank Kremblas, to throw the football once in a while this year. Don Clark, the veteran left halfback, and blockbuster Bob White, fullback, are the running geniuses. The veteran backfield unit is completed with Dick LeBeau at right half. The Buckeyes are a big, rugged team and have perhaps the giant of all the Big 10 giants—Birth Arnold, 6-3 and 300 pounds-plus, who may be moved from tackle to guard—if he can be moved.

MICHIGAN STATE Twelve of the Spartans who completed their eligibility last year had been key figures for three seasons. Four were regulars as sophomores in 1955: the group was the heart of the 1956 edition which was 7-2, and again dominant last year in an 8-1 campaign when the only blemish was a 20 to 13 loss to Purdue. The departing stars are rated the best single class group of players in Michigan State history. An added blow descended when Blanche Martin, big, fast, and versatile back, suffered a knee injury in the game ending spring practice. He's out for the season, creating a problem at fullback.

The Spartans have met personnel problems in the past, always adequately filling the depleted ranks. Yet there's no question but that Duffy Daugherty, the witty gridiron professor, has more problems than he's had in his previous four seasons. He'll be thankful for a crop of talented sophomores to go along with the 24 lettermen, 13 of whom played more than 100 minutes each. The Spartans again will have good team speed and a strong running game, though there may be times when Daugherty wished he had his two All-Americas—center Dan Currie and halfback Walt Kowalczyk.

Michigan State's breakaway runner is Art Johnson, fastest on the squad. Last year he went on scoring jaunts of 62, 50, 28 and 26 yards. He scored seven times and had a seven-yard average on 56 carries. Mike Panitch could be a surprise sensation at quarterback, as could be Dean Look at left half. Don Arend and Bob Bercich will divide the fullback duties. Squad leader is captain Sam Williams, a 6-5, 225-pound, 27-year-old right end acclaimed by many as the conference's No. 1 player in 1957. Ellison Kelly, a guard, is another All-America candidate. Still another standout is Fran O'Brien, 235-pound tackle.

Ernie Spychalski, Ohio State

Ellison Kelly, Michigan State

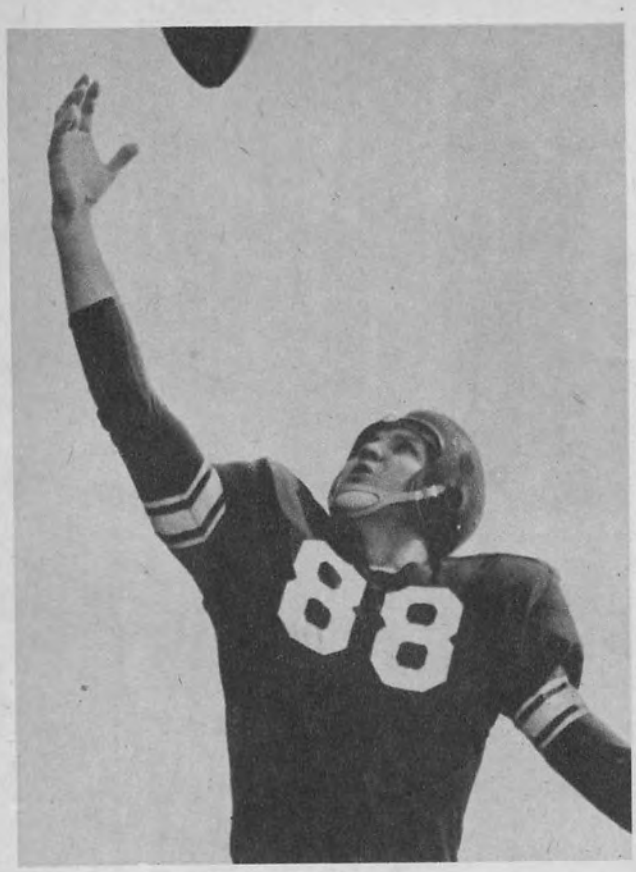

Sam Williams, Michigan State

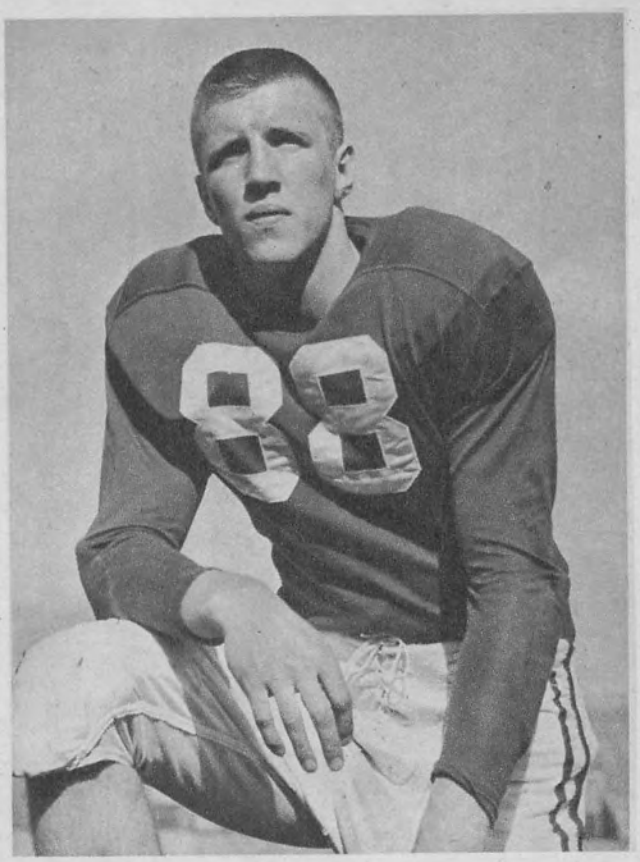

Dave Kocourek, Wisconsin

Jon Hobbs, Wisconsin

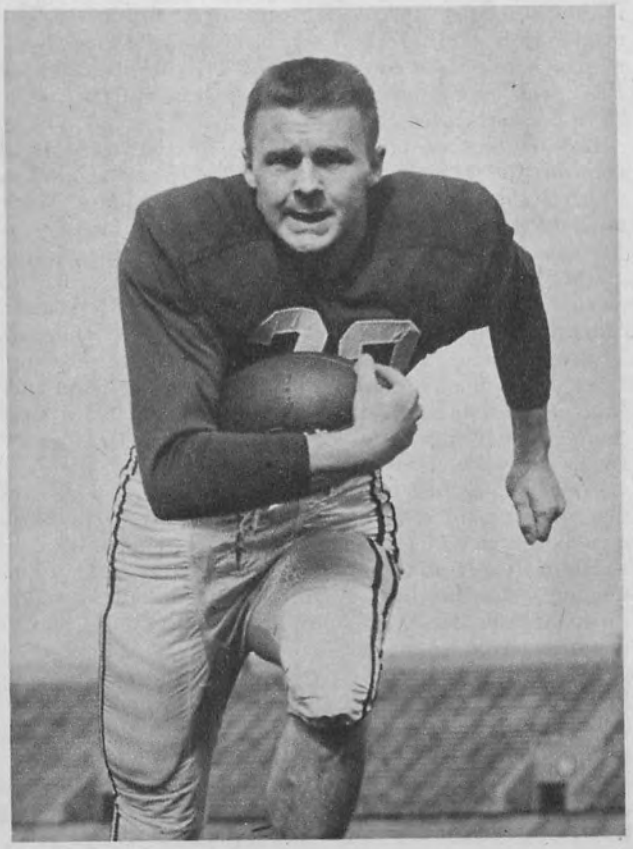

John Nocera, Iowa

Randy Duncan, Iowa

Nick Mumley, Purdue

WISCONSIN The loyal sons and daughters of old Wisconsin may be cheering one of the finest teams in the Badgers' history this autumn. The ingredients are there, a talented group of 27 lettermen who helped pull Wisconsin from ninth place in 1956 to a tie for fourth last season. Nine of the eleven who started in the final game of the year, a 14 to 6 victory over Minnesota, are back for the big move against Ohio State and Michigan State. They'll be aided and abetted too, by a contingent from the powerful freshman squad of '57.

The Badgers' rushing attack was third in the Big 10 last year and eighth in the nation. Dale Hackbart, a terrific passer and runner as a sophomore, will be one of the conference's brilliant performers this season, barring injury. Sid Williams, who alternated with Hackbart at quarter, has been moved to left half where his ball carrying and defensive talents will be fully utilized. Fullback Jon Hobbs and right halfback Ed Hart round out the veteran backfield—and there are many good ones behind this quartet!

Earl Hill, 6-4, is rated one of the finest defensive ends in the midwest. The other starter is Dave Kocourek, who with Hobbs, is co-captain. Dan Lanphear and Karl Holzwarth are the tackle holdovers. Jerry Stalcup returns at right guard, but Dick Teteak, incumbent center, may get a battle from John Gotta, a sophomore. Other highly rated newcomers are Don Vander Velden, an end, and Alex Muszytowski, a guard. Milt Bruhn is the head coach.

IOWA The Hawkeyes from the tall corn state must be regarded as having established themselves as one of the conference's powers through the coaching efficiency of Forest Evashevski. Iowa hit the title jackpot in 1956, first time since 1922 and Evashevski is keeping football healthy there. Last year's team won 7, lost 1, and tied 1, for a second successive spectacular campaign, which was climaxed with a 21 to 13 victory over Notre Dame. Iowa may be hard-pressed to duplicate its 4-1-1 Big 10 record of 1957. This is Evashevski's seventh season and he has a 20-16-2 record in the Big 10.

Led by the accurate pitching of quarterback Randy Duncan, the Hawkeyes figure to have a strong offense which perhaps will not be equaled by the defense. Nineteen of the first 33 of last year are back, 15 of them letterwinners. The five returnees from the starting eleven are: Mac Lewis, 280 pound center, who has been switched to tackle; Don Norton, right end; Bill Gravel, left half; captain John Nocera, fullback, and the talented Duncan. This young man shattered four Iowa marks. He piled up 1,183 yards on total offense, including rushing plays and gains on passes; completed 70 of 119 passes; had a pass completion average of .588, and he gained 1,124 yards on his throws.

Lewis was shifted to tackle because of a shortage in that department, which lost three veterans. The new regular center will be 250-pound Bill Lapham, 14th collegian drafted by the pro footballers after the 1957 season. Lapham's class has been graduated, but he has two more varsity seasons. He was named Iowa's outstanding player in spring drills.

PURDUE The Boilermakers made a strong comeback last fall, winning five of their last six games, including the 20 to 13 whipping of Michigan State. But this is another year and the 14 seniors of last season, 10 of them starters, accounted for 40 percent of the actual playing time of the team. Still, not too many tears are being shed in Lafayette,

John Herrnstein, Michigan

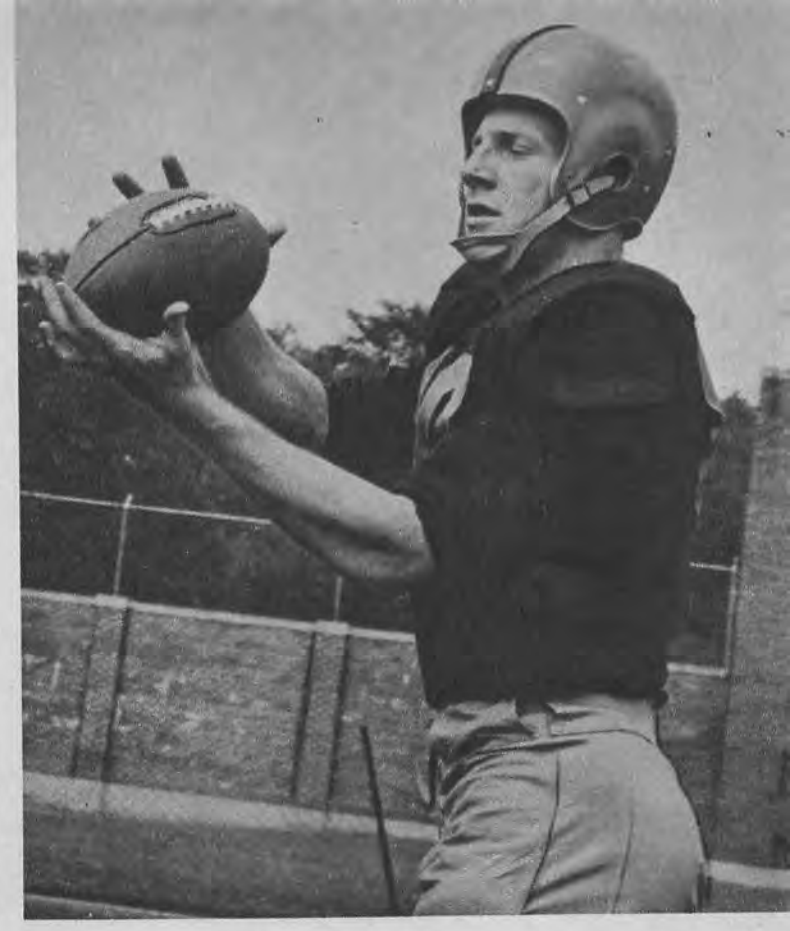

Rich Kreitling, Illinois

Indiana, because 26 lettermen are on hand. Purdue tied for fourth in the Big 10 with a 4-3 record.

Perhaps no team in the midwest can match Purdue's tackle corps led by 240-pound Nick Mumley and Gene Selawski, another little feller who weighs only 248. The Boilermakers will be that much stronger if Wayne Farmer, another outstanding giant, recovers from back miseries which forced his retirement in mid-season of 1957. One of the most boisterous sights in the Big 10 is watching the enormous Mr. Mumley carrying the ball on an end-around tackle eligible play. Tom Franckhauser, an end, was fifth in pass catching in the conference. John Crowl and Leonard Jardine are highly ranked defensive ends. Fred Brandel, 210-pound guard, was named "lineman of the week" after the victory over Michigan State.

Bob Spoo and Ross Fichtner alternate at quarterback. Veteran running backs are Len Wilson, Tom Barnett, Clyde Washington and Dick Stillwagon. Bob Jarus and Jim Redinger provide a 1-2 punch at fullback. Jarus led the backs in rushing as a sophomore last year.

Newcomers who may become prominent are Bernard Allen, quarterback voted most valuable on last year's frosh eleven; Willie Jones, fullback; Curtis Binkley, a center, and Omer Ohl, guard and kickoff man. Jack Mollenkopf is the head coach.

MICHIGAN The Wolverines, never too far out of contention, are rebuilding from tackle to tackle, hoping for new backfield talent and reverting to a single wing attack after having blended it with the T formation the last few seasons. The backfield leader is John Herrnstein, a powerful fullback and outstanding linebacker. Next in importance may be Bob Ptacek at tailback, with Darrell Harper as an alternate. The quarterback will be Stan Noskin, veteran signal caller, who also will do a lot of blocking in the single wing. Brad Myers, Fred Julian and Al Groce round out the backs at right half. The emphasis will be on running, a general trend in collegiate football the last few seasons.

Strength at end will be concentrated in Gary Prahst, Walt Johnson, Charles Teuscher and Gordon Morrow. Two sophomore wingmen, John Halstead and Gary Kane, may work themselves into the picture. None of the three veteran tackles is outstanding. Don Deskins, 240, an ex-marine, appears to be the pick of the line newcomers at middle guard.

The Wolverines have suffered an unusually large number of injuries in recent seasons. Captain Herrnstein was handicapped most of last year, but he has good alternates in Jim Byers, Gene Sisinyak and Tony Rio. The 208-pound Ptacek has drive and good speed. Noskin, second-string quarterback last year, completed 24 of 52 passes. Best of the sophomore backs could be Reid Bushong, 190, all-prep from Ohio.

ILLINOIS Professional baseball complicated the problems of Ray Eliot, the Illini gridiron leader and dean of Big 10 coaches. The San Francisco Giants plucked Ray's football pitcher, Tom Haller, for a big bonus to pursue a career as a catcher, leaving Eliot short in the quarterbacking department. If Bill Offenbecher, a mild sensation at the position in 1956, or Bob Hickey come through, there'll be no problem at all.

"We'll win or lose with veterans and a group of sophomores who aren't particularly outstanding," says Eliot, who succeeded Bob Zuppke at Illinois in 1942. The Illini

Jim Andreotti, Northwestern

Tom Brown, Minnesota

haven't had a winning Big 10 season since 1951 when they tied for first with a 5-1 mark. Last year's team finished seventh, winning three of seven matches.

Illinois will field a capable first unit, but there is a depth problem at almost every position. Deficiency is feared especially at halfback, fullback, end and center. There are no speed boys to carry the ball, a trademark of recent Illinois teams. Rich Kreitling, 6-2 and 202 pounds, is the team's brightest star who failed to reach his potential in 1957 because of injuries. Ron Hill is another experienced offensive end. To fortify the ends, Tony Danosky and Ernie McMillon were switched from guard. Eliot need not apologize for tackles Carl Johnson, Don Yeazel and Ron Nietupski.

The Illini may be short on talent this fall, but they always have spirit. And, somewhere along the line, they ambush a rival just when it hurts the most.

NORTHWESTERN The Wildcats still are in the painful process of beefing up to Big 10 specifications under their youthful and zestful coach, Ara Parseghian. There's one consolation—the only direction to go is up. Last year's team, scoring only 57 points, lost all its nine games. Seven of the losses were to conference opponents. Only one score was close, the Cats holding Iowa to a 6 to 0 victory.

Inexperience and lack of depth beat Northwestern last season when the team, because of a surprisingly good showing under Parseghian in 1956, actually had dark horse rating. Last year, too, the element of surprise was gone. Northwestern's rivals went into action prepared for a tough afternoon.

Only four of the 18 lettermen are seniors and more than half the squad will be juniors. The Wildcats have four experienced halfbacks led by Ron Burton and Willmer Fowler, the Big 10 sprint champion in 1957. Burton is the team's outstanding back. Chip Holcomb, son of Stu Holcomb, Northwestern's head coach, is one of three veteran quarterbacks who may be pushed by sophomores, especially Dutch Purdin of Greenfield, Ohio.

Outstanding linemen are Jim Andreotti, center, and Andy Cvercko, tackle. Newcomers at tackle who may help are Jack Crangle, 234 and DeWitt Hoopes, 220.

MINNESOTA Up in the northland, where the snowstorms come early, the Golden Gophers have a bleak outlook. They had the weakest backfield in the conference last year and have gained little or nothing in talent. The only newcomer they're talking about in Minneapolis is Tom Brown, a 240-pound home town guard who is touted as Minnesota's best lineman since Leo Nomellini.

It's a major reconstruction task for coach Murray Warmath in his fifth season, but unfortunately the frosh squad was thin and lacking in gridiron skills. Strongest position is end where Perry Gehring and Ken Schultz measure up to conference specifications. They're backed by Jerry Friend and Tom Moe. Their best lineman may prove to be Norm Sixta, 6-3, and 235 pounds. Other line vets are captain Mike Svendsen, center; Mike Wright, tackle, and Everett Gerths, guard.

The Gophers are really hurting at quarterback and in the backfield. Jim Reese, No. 3 quarterback last season, and Bob Soltis, left half, are among the few experienced backs from the team which defeated only hapless Indiana in its last six games. Shades of the great Gopher teams of years ago!

INDIANA The embattled Hoosiers, losing all six conference games, yielded 37 touchdowns. This shows how badly they were out of step in one of their most disap-

pointing seasons. Their new head coach, Phil Dickens of Wofford, who sat out the 1957 season for recruiting, welcomed back eight of last year's 11 starters, which in the light of the squad's record, means little.

One of Dickens' main tasks was to repair the leaky defense with a group dominated by sophomores of last season and many fine prospects from the freshman ranks, especially in the line. Indiana's new attack will feature the single wing with a balanced line, a changeover from the multiple offense. The overall anticipated improvement may not be enough to radically improve on the dismal 1-8 record of last year, but the gap may be somewhat narrowed.

Steve Filipowski and Tom McDonald, quarterbacks last season, will operate at tailback. Eddie Fritz was moved from fullback to quarterback for blocking duties. Tony Aloisio, named Indiana's most valuable player last year when he played right end, has been shifted to center. Roy Pratt is one of several ends who may contribute toward a good aerial attack.

MARQUETTE Losers of 19 consecutive games, the Hilltoppers face another rugged campaign, which includes Wisconsin, Penn State and Texas Christian. In his third season, coach Johnny Druze manfully tries again to get Marquette righted on the gridiron trail. Among major problems is the rebuilding of ebbing spirit. Sophomores dominated last year's squad and if they improve the Milwaukee school at least could snap its losing streak. Druze is hopeful of more depth, speed and an improved defense. He'll try to generate more outside running power and better passing from the split-T attack. Quarterbacks are Ernie Safran and John Cornell. Other backfield positions are well manned, but Marquette has no breakaway runner. Frank Mestnik, 208-pound fullback, led in ground gaining last year with 328 yards and a 4.0 average. Tim Zhulkie is the fastest back.

MIAMI Nineteen of 34 returnees are letter winners and Redskins, under coach John Pont, figure to have a successful season in defense of its Mid-American Conference championship. Miami looks for rough competition from Bowling Green State, Ohio University, Western Michigan, and Marshall. The Redskins' Harold Williams is one of the finest backs in the midwest. Quarterback Nick Mourouzis is trying to make a comeback after suffering a broken leg in last year's Xavier game. Star tackles are Herb Fairfield and Ron Kacic. Leading end is Cliff Mierczynski.

ALL MIDWEST TEAM

As Selected by Ed Prell

LEFT END	James Houston	Ohio State
LEFT TACKLE	Nick Mumley	Purdue
LEFT GUARD	Al Ecuyer	Notre Dame
CENTER	Bob White	Ohio State
RIGHT GUARD	Ellison Kelly	Michigan State
RIGHT TACKLE	Emil Karas	Dayton
RIGHT END	Sam Williams	Michigan State
QUARTERBACK	Randy Duncan	Iowa
LEFT HALF	Don Clark	Ohio State
RIGHT HALF	Art Johnson	Michigan State
FULLBACK	Nick Pietrosante	Notre Dame

Tony Aloisio, Indiana

Herb Fairfield, Miami

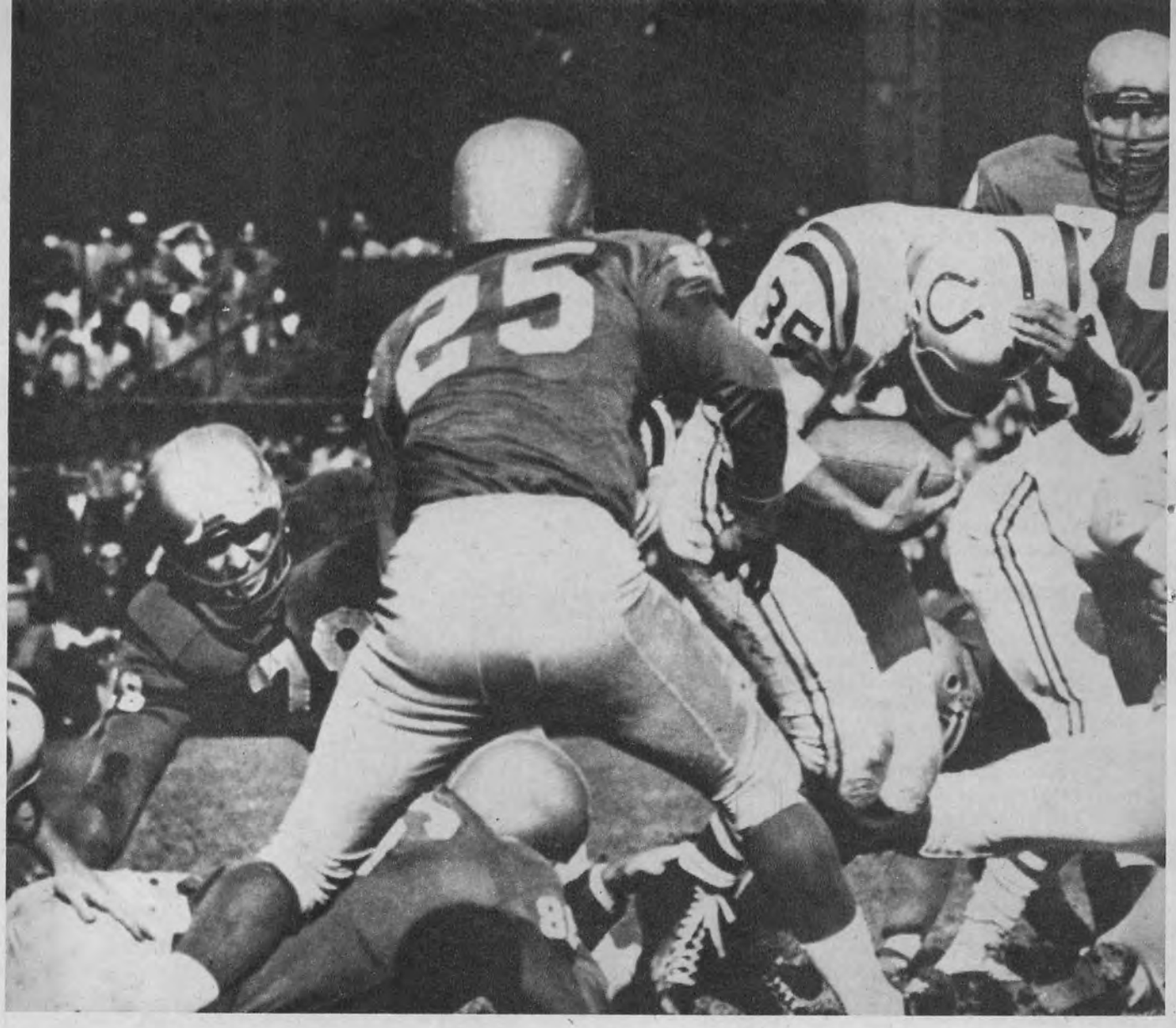

PRO FOOTBALL

By HARRY WISMER

The ace sportscaster, who was the only major football authority to pick the Lions last year, picks them again. He also likes the Redskins in the East and the pro game to continue its fantastic boom

Pro football had its most exciting season in 1957 and the prospects are that the game will continue to grow in excitement, and thus in popularity. For the sixth straight year there was an attendance increase, with over 2,800,000 people watching the games all over the country. This trend has to continue upwards and onwards because more people than ever before are coming to appreciate this game professionally played.

Much of the excitement in 1957 was generated by close races in both divisions. The Cleveland Browns, skillfully guided by coach Paul Brown, staged a remarkable resurgence after a bad year (for Cleveland) in 1956. In the West there was a playoff for the first time since 1952, with the Detroit Lions and San Francisco Forty Niners meeting.

Detroit players swarm over Alan "The Horse" Ameche, Baltimore Colt fullback, as he tries to smash through rugged line.

PREDICTIONS

The Lions, with Tobin Rote filling in sensationally for the injured Bobby Layne, won that one and then went on to humble the Browns for the NFL championship, thereby fulfilling a prediction I made with trembling hands a year ago.

As usual there are a few changes in the pro picture. Green Bay is now comfortably ensconced in the new stadium it broke in last September. And two other teams—the Philadelphia Eagles and Pittsburgh Steelers—will be playing on college grounds. The Eagles have rented Pennsylvania's Franklin Field and the Steelers, the home of the University of Pittsburgh. There have been some coaching changes, too. New coaches in the league include Ray McLean at Green Bay, Buck Shaw at Philadelphia, Frank Ivy at Chicago Cardinals and George Halas, no stranger to the coaching ranks, coming back after a restless year in the front office. Some old faces among the players will be missing from the pro game. Elroy Hirsch and Tank Younger of the Rams, and Leon Hart of Detroit have retired.

This season I look for tight races in both divisions. I think the Redskins, Browns and New York Giants will fight it out in the East, with Detroit, Baltimore and Chicago Bears the chief contenders in the West. My sleeper selection is for the Redskins to sneak in ahead of Cleveland in the Eastern Division. I pick the Lions to repeat in the Western Division. And going on the hoary theory that it is foolish to back off a winner, I am picking the Lions to repeat their 1957 world championship.

Ed Sutton, Washington Redskins

Don Bosseler, Washington Redskins

Jim Podoley, Washington Redskins

Eastern Division

WASHINGTON REDSKINS For two reasons I'm picking the Redskins to upset the form sheets and edge the Cleveland Browns for the Eastern Division title. The two reasons are coach Joe Kuharich and quarterback Ralph Guglielmi, who is due out of the Air Force in time to pep things up for the Skins. I feel Kuharich is one of the best coaches in professional football. He's now in his fifth season and I don't know how far the Skins might have fallen in the lean years if it hadn't been for him. He has a clause in his contract (now a five-year pact) which allows him to pick out talent for the club, no one else. It was Joe who was responsible for the best set of freshman backs in league history last year—halfbacks Ed Sutton, Jim Podoley and fullback Don Bosseler. Kuharich dug up Podoley from a little-known football school, Central Michigan. With a year's experience behind them, the trio could be dynamite this season.

As for Guglielmi, who starred for Notre Dame, he's got to help the Redskins' quarterback situation. Eddie LeBaron, one of the finest passers and fakers in the business, stands only 5-7 and weighs 170 and needs occasional periods of recuperation from injuries inflicted at the hands of the big fellas. LeBaron was brilliant in '57, second among the league's passers with a 9.03 average gain, but Guglielmi should prove a strong understudy. Another backfield man whose name you can't leave out is fullback Sam Baker, the league's leading scorer in '57 with Lou Groza and a wonderful field-goal booter.

There are problems, of course. The defensive line and backfield is a little unsettled. In fact the defensive backfield is all fouled up. Probably the only one to be retained will be right safety Dick James. Right linebacker Torgy Torgeson underwent an off-season knee cartilege operation and he is a question mark. Two other defensive backs of '57, Joe Walton and Zagers, may be shifted to offense, Walton to end (where he earned his All-America rating at Pittsburgh) and Zagers to right half. But the defensive secondary could be well filled by such new men as Fred Bruney of Ohio State, Stan Flowers of Georgia Tech, Charlie Dupre of Baylor and Dick Lynch of Notre Dame. The defensive line, by comparison, is serene. It has a great end in Gene Brito and a tough middle guard, Chuck Drazenovich. But the line could show more depth.

The offensive line is in better shape, on paper at least. It will be anchored by all-pro guard Dick Stanfel and two fine ends in John Carson and Tom Braatz. The newcomer with the best chance on defense is Notre Dame's Menil Mavraides, who is a middle guard and can also play offensive guard.

CLEVELAND BROWNS Paul Brown did a marvelous rebuilding job with the Browns last season, bringing them a division championship just one year after losing their first Eastern title in the league's history. He was aided in no small part by the sensational quarterbacking of unheralded Tommy O'Connell, who led the league with an 11.7 average per toss. Paul Brown's chief problem now is to find another quarterback as good as O'Connell, who has retired to take a job as backfield coach at his alma mater, Illinois. Brown may have the boy in Milt Plum of Penn State, who was a capable understudy to O'Connell when Tommy was injured late in the season. Milt is an especially good ball-carrier and Brown likes quarterbacks who can run. Others challenging at the quarterback spot are rookie Jim Ninowski of Michigan State; Jim Haluska, who had a brief tryout with the Bears; Bobby Freeman, a defensive halfback for the Browns last year; Johnny Borton

Ray Renfro, Cleveland Browns

Warren Lahr, Cleveland Browns

Alex Webster, New York Giants

of Ohio State; and George Walker of Arkansas.

Offsetting the loss of O'Connell is the warming thought that the best NFL ball-carrier of 1957, fullback Jim Brown, will be back. Brown is serving out a six-month hitch in the Army but will be on hand when the fun starts. The former Syracuse All-America gained 942 yards for the Browns last year, a league high, and scored nine touchdowns, also a league high. Coach Brown is top-heavy with running backs. In addition to Jimmy Brown he has Ray Renfro, Lew Carpenter, Chet Hanulak, Billy Reynolds, Ed Modzelewski and Milt Campbell, the Olympic decathlon star. And promising rookie possibilities include Leroy Bolden of Michigan State and Sam Brown of UCLA, both of whom are returning from the service. The Browns' No. 1 draft choice, Jim Shofner of TCU, was leading ground-gainer in the Southwest Conference last year but it is likely that he will be used defensively.

Cleveland's lines, defensive and offensive, and its defensive backfield, may be weaker than last season chiefly because of the aging of its big guns. In the defensive line Don Colo is 31 and showed signs of slowing up a season ago. But there are still such spry fellows as Bob Gain, Vince Costello and Bill Quinlan. Linebackers are set with veterans Chuck Noll, Walt Michaels, Tom Catlin and Galen Fiss. The defensive backfield suffers again from old-age; Warren Lahr is 34 and Don Paul is 32. Kenny Knoz, the safety man, is 30. The old-timers in the offensive line are Darrell Brewster, Preston Carpenter, Lou Groza and Mike McCormick. Groza, at 34, is in his 13th year as a pro and how long can he go on?

NEW YORK GIANTS Probably the most disappointing team in pro football last year (next to the Chicago Bears, of course), the Giants were pre-season choices to repeat their 1956 Eastern Division championship. Nobody knows for sure what happened except that the backfield, touted as the best running unit in the game, was well off its '56 form. Injuries to Alex Webster, concrete-running right halfback, seemed to hamper the versatility of halfback partner Frank Gifford, who was pro of the year in '56. And the fullbacks, Bobby Epps and Mel Triplett, weren't running too well either. Some say the chief trouble with the Giants was the absence of their super defensive genius Roosevelt Grier, who went into the Army. If that's the case, the Giants' chances loom much brighter this year because Grier is back and coach Jim Lee Howell is glad to have him. Two other big assets on Howell's squad are his kickers, Don Chandler, who led the league in punting with a 44.6 average, and field-goal specialist Pat Summerall, picked up in trade from the Cardinals. Veteran place-kicker Ben Agajanian is expected to retire.

But aside from Grier and the kickers, the Giants have problems that they don't seem to have solved with newcomers—offensive ends, for instance. The best pass-catcher on the team last year was halfback Gifford. The Giants just don't have any stickout offensive end, although Kyle Rote is a great competitor. The rookie most likely to succeed is Billy Lumpkin, a 6-3, 190-pounder from Florence State, an unknown school, until Harlon Hill graduated from there to the Bears. And Lumpkin broke all of Hill's records at that Alabama institution.

The quarterback spot should be eased a little for the 37-year-old Charley Conerly as the Giants picked up Tom Dublinski, an experienced hand who played for the Lions before going to Canada. And Don Heinrich, who was injured most of the past season, also will be on hand. Heinrich is a brainy operator.

On the offensive line the solid men are Roosevelt Brown,

Jack Stroud and Ray Wietecha. But the retirement of Ray Beck and Bill Austin hurts. Defensive line is in very good shape with Jim Katcavage, Andy Robustelli and Walt Yowarsky at end, Dick Modzelewski and Grier at tackle, the underrated Sam Huff at middle guard. The linebackers are competent—Harland Svare, Bill Svoboda and Cliff Livingston. And standout veteran Emlen Tunnell is back to play safety.

There are no real glittering rookies this year although Phil King of Vanderbilt and Don Maynard of Texas Western are supposed to be speed boys; and Don Caraway, 230 pounds from Houston, will be counted on for linebacking duties. The most pressing question of the moment concerning the Giants is the status of Frank Gifford, who is contemplating retirement for a career in the movies. If he really goes Hollywood, then the Giants could fall even farther out of it.

PHILADELPHIA EAGLES With an able new coach in Buck Shaw, an outstanding lineman returning from the service in Bob Pellegrini, an outstanding rookie halfback, Walt Kowalczyk, and the passer they've long been waiting for in Philadelphia, Norm Van Brocklin, the Eagles figure to better their 4-8 1957 record. (How can they miss?)

Shaw, late of the Air Force Academy, figured his toughest problem would be in the passing department. "If we can come up with a topflight passer to go with the Eagles' running, we'll cause more than a mild disturbance in '58," he said last spring. Well, late in May the Eagles acquired the veteran Van Brocklin from the Los Angeles Rams. All they had to give up were two first-string players —Buck Lansford, star offensive tackle and guard; and Jimmy Harris, a defensive back—plus their No. 1 choice in next year's player draft. But the Eagles figure it was well worth it. With Bobby Thomason retired, all they had at the quarterback post was Sonny Jurgensen, Al Dorow and two rookie possibilities, Jack Crabtree of Oregon and Mickey Trimarki of West Virginia. The 32-year-old Van Brocklin has been a power in the NFL for the past nine seasons, one of the finest passers in the league. The Eagles were lucky to get him since three other clubs were bidding for him. As it was, it took them three months to consummate the deal. The Rams were willing to give up Van Brocklin simply because he told them he would not play for Los Angeles as long as Sid Gillman was head coach. Gillman is still head coach of the Rams, and the Eagles have Van Brocklin—and couldn't be happier.

With their passing problem solved the Eagles can shoot the works. They've got the running. The pleasant question with Kowalczyk, everybody's All-America last year, is where to play him, at halfback or fullback. Shaw has other fine offensive backs such as Bill Barnes, a surprisingly strong rookie last year; Ken Keller, Clarence Peaks, once Kowalczyk's running mate at Michigan State; Tommy McDonald and Neil Worden. And another rookie halfback with promise is Mel Dillard of Purdue.

The Eagles optimistically list their only line weakness as the offensive guard post, where they have only the veteran Ken Huxhold. But the rest of the line, defensive and offensive, has its weaknesses, too, although tackles seem well set with Bob Gaona the best there, and ends with the veterans Bobby Walston and Bill Stribling. It's a matter of depth. The defensive line and secondary should be particularly strong with Pellegrini, a linebacker, moving in alongside one of the best in the business, 33-year-old Chuck Bednarik. Other rugged defensive linemen include Sid Youngelman, Jess Richardson, Jim Weatherall—plus the best pair of defensive ends in the NFL in Norm "Wild Man" Willey and Tom Scott.

CHICAGO CARDINALS New Cardinal coach Frank Ivy is used to winning football teams. He won Canada's Grey Cup three times in four years while coaching the Edmonton Eskimos. But we're afraid he's going to have to ride with a loser, for awhile at least. The Cardinals have a group of fine offensive backs, especially running, but their line problems presently seem overwhelming.

Coach Ivy realizes this, as he spent a trying winter looking over movies of the 1957 Cardinal games. The line isn't being helped any, either, by the retirement of good tackle Jack Jennings. Ivy has such veterans coming back as offensive tackles Len Teeuws and Dave Lunceford, offensive

Emlen Tunnell, New York Giants

Clarence Peaks, Philadelphia Eagles

Bill Barnes, Philadelphia Eagles

guards Doug Hogland and Bob Konovsky, and Earl Putnam, a 300-pounder at offensive center. The defensive line is even weaker, although the Cardinals have a star at defensive end, Leo Sugar.

Things brighten up considerably when you mention the Cardinal offense. There are a group of fine running backs headed by the irrepressible Ollie Matson at halfback and also including such as Joe Childress, Jimmy Sears, Frank Bernardi. Fullback is well set, too, with Johnny Olszewski and Mal Hammack. Best rookie halfback is Heisman trophy winner John Crow of Texas A & M, who is likely to strengthen the defense.

In and outer Lamar McHan shoulders the passing burden again. He may be helped this year since Ivy says he's going to call most of the plays. Rookie King Hill of Rice could give McHan a tussle for the No. 1 spot, although McHan is much the better passer. Other quarterbacks on the squad are Paul Larson and Ted Marchibroda. These boys will be throwing to such veterans as slot man Max Boydston, Woodley Lewis and Gern Nagler. Mention should also be made of the Cardinals' linebackers. They have two fine ones in Leo Sanford and Carl Brettschneider. Defensive backs are good, too, headed by Dick "Night Train" Lane, Jim Hill and Dick Nolan, who was acquired from the Giants.

PITTSBURGH STEELERS In the off-season at a banquet, Jack Butler, the team's defensive halfback (and an all-pro selection in '57) was asked what was wrong with the offense last year. He replied, "We had an offensive line that was so tough, even our backs couldn't get through." Coach Buddy Parker indicated that Butler's summation was a fair one. Defensively in 1957 the Steelers had one of the better teams in the league. Offensively they were dreadful.

Th big weakness was in running backs, although little Billy Wells was one of the better runners in the league, third in the NFL in kick-off returns. This year Parker is looking for a big back who can run fast and "smart." His top draft choice, Larry Krutko, a big fullback from West Virginia, might provide the answer, although there is no guaranteeing how smart he is. Another fellow Parker hopes will be of some help is George Volkert of Georgia Tech, who comes out of the service.

Parker's problems are multiplied in that he gave up his draft choices in wholesale lots last year while retreading the team he inherited from Walt Kiesling. In the first nine rounds of the draft he had only three picks. In addition to Krutko he took Bill Krisher, a big All-America guard from Oklahoma; and Dick Lasse, an end from Syracuse. Offensive end is another critical post for the Steelers but there is hope that Lowell Perry is sufficiently recovered from the pelvic injury that kept him sidelined the entire '57 season to pep up that position. The bulwark of the defensive line is Ernie Stautner, defensive tackle, who made second team all-pro last year.

Western Division

DETROIT LIONS They laughed when I picked the Lions to win the NFL championship last year, and I suppose they had every right to because the so-called experts were picking everyone *but* the Lions. Well, if I was as irrational as that last year, I've got to stay with them this season when they appear to be quite a bit stronger than they were in 1957. Not only do they have all their big guns back, they also have some promising newcomers. These include Alex Karras of Iowa, a 240-pound tackle who won the Outland trophy in 1957 as college lineman of the year; he should be a big asset to the defensive club. Then there is also Wayne Walker, a 6-2, 215-pound center and linebacker from Idaho, and Dan Lewis of Wisconsin, a 9.9 sprinter with the Badger track team and a whippet halfback. And returning from Canada is Bill Glass, a 6-5, 240-pounder who was Detroit's No. 1 draft choice in 1957. Glass has a chance to win the right tackle spot on the offensive team.

Probably the most impressive segment of the Lions' team is its defensive backs, hands down the best in the league. Jack Christiansen, Yale Lary and Jim David all played in the all-pro game; and Carl Karilivacz has been a regular

Ollie Matson, Chicago Cardinals

Gern Nagler, Chicago Cardinals

Ernie Stautner, Pittsburgh Steelers

since 1953. Next to the defensive backs in team strength is the quarterbacking. No professional club could ask for two better quarterbacks than Bobby Layne and Tobin Rote. When Bobby was injured in the late stages of the campaign, the veteran Rote filled in beautifully and sparked the Lions to the amazing 59-14 rout of the Cleveland Browns for the championship. The pass receiving is in good shape, too, with ends Jim Doran, Dave Middleton, Steve Junker and flanking halfback Hopalong Cassady doing the business.

The two noticeable weaknesses in the Lions are in the running attack and in the offensive line. John Henry Johnson and Gene Gedman are the big ground-gainers but coach George Wilson could use a couple more strong, hard-running backs. Star of the offensive line is all-pro Lou Creekmur at left tackle but help is needed around the middle. One change that figures to help is that Charlie Ane, who played tackle the entire '57 season, will be moved to center. The defensive line is in good shape with Darris McCord and Gene Cronin at ends, Gil Mains and Bob Miller at tackle and the best of any linebacker in pro football, Joe Schmidt, back from a six-month tour of Army duty. Schmidt makes so many tackles a game that my fellow broadcaster Van Patrick is ashamed to call his name so often for fear the fans will think he's kidding—or blind.

BALTIMORE COLTS Here's what I wrote about the Colts last year. "What makes this forecasting business particularly rough is that a team like the Baltimore Colts which could easily go on to win the division title, must be tabbed for fifth place." Well, the Colts surprised a lot of people last year, including myself, with a fine 7-5 record and they were very much in contention for the Western Division championship until they ran out of gas in the last two games of the season. I think I sold them a little short last year. I don't intend to do the same this year. I think if anything the Colts will be stronger. They've lost no one through retirement. They've got a fine quarterback in Johnny Unitas, who gets better each season. They've got excellent running strength in Lenny Moore, Alan Ameche and L. G. Dupre. And they've got a few promising newcomers including the No. 1 draft choice, the lightning-fast Leonard Lyles from small-college Louisville; Bob Stransky, a guard from Colorado; and a couple of promising service returnees, especially Bill Bradshaw of Bowling Green, who was the leading college punter in the nation in 1953 and '54. I think the Colts will give the Lions quite a battle for first place.

The Colts have good pass receivers in Ray Berry (second in the league last year), Len Moore and Jim Mutscheller. Their defensive line is big and cuddly, spearheaded by all-pro end Gino Marchetti and all-pro tackle Art Donovan. Another all-pro on the defensive unit is Milt Davis, the safety man, who led the league in interceptions.

In the liability department, the Colts lack major-league linebackers and defensive backs. The offensive line is headed by 230-pound Art Spinney at guard. Other capably manned positions are Mike Sandusky at guard, Jim Parker and Ken Jackson at tackle. But the offensive line lacks depth. Coach Weeb Ewbank's chief problem would seem to be in teaching his team endurance. For the last two years the club got off fast and then slowed to a walk. But some of the rookies I named could be an antidote for this tired blood.

CHICAGO BEARS What happened to the Monsters of the Midway last year? Touted by almost every pro football authority (except me) not only to win their division title but the NFL championship as well, they were one of the biggest disappointments in the history of pro football. Their final record of five wins and seven losses drew president George Halas out of his brief retirement to return as head coach, and the one-year coach, Paddy Driscoll, back to a job as "administrative vice president."

Halas has got to look good this season because the Bears are certainly not as bad as their '57 record would lead you to believe. One of the places where the Bears went wrong was putting so much reliance on an untried quarterback, Zeke Bratkowski, who returned from the service well off his pre-service and college form. Thus they had to fall back on Ed Brown, who isn't such a bad guy to fall back on; he was only the leading passer of 1956. Brown did a workmanlike job last year with 84 completions in 185 attempts for 1,321 yards, but it must have galled him to have Bratkowski touted so highly in pre-season. Brown will probably be the No. 1 man from the start this season and this should lend stability to the Bears' attack, if nothing else.

In addition to the unsettled business at quarterback, the Bears' supposedly awesome running attack was nothing of the sort, injuries having as much to do with it as anything else. Fullback Rick Casares was as good as ever, finishing second in the league in rushing to Jimmy Brown. But such 1956 aces as Perry Jeter, Bobby Watkins and J. C. Caroline did not or could not perform up to expectations. Helping fill the gap, though, was Willie Galimore, who scampered for 538 yards and a 4.2 average. There were disappointments in the pass-receiving department, too. Harlon Hill was not the Harlon Hill of old and Bill McColl also had an off-season. But the pass-receiving void was filled nicely by Jim Dooley, out of Miami, who was the Bears' busiest and best receiver with 530 yards.

Still this is an imposing roster. Returning to the Bears this year will be such stickouts as Bill George, all-pro defensive guard; Larry Strickland, fine offensive center; Doug Atkins, defensive end. On paper at least the Bears don't seem to have helped themselves too much with rookies. The best appear to be Chuck Howley, a guard from West Virginia, and Bob Jewett, an end from Michigan State. The Bears definitely don't shape up as the Monsters of the Midway this year, but they'll be troublesome, more so than a season ago.

LOS ANGELES RAMS The Rams were another team that disappointed a lot of people last year, finishing with a six-six record and a fourth place finish in the Western Division. They may not improve much over their '57 record. Our chief misgiving about the Rams' chances this season is that their grand old quarterback Norm Van Brocklin has gone to Philadelphia. This leaves a gaping hole which Van Brocklin's in-and-out understudy, Bill Wade, will try to fill. Vying with Wade for the No. 1 quarterback job will be two collegians with potential, Bobby Cox of Minnesota and Frank Ryan of Rice. It would be fair to say, though, that Cox was disappointing last season and Ryan was second-string quarterback to King Hill of Rice (though many people think undeservedly so).

Van Brocklin isn't the only loss the Rams suffer. Two other greats have retired, Elroy Hirsch and fullback Tank Younger. No other club in the league suffers as much in retirements. Hirsch was getting along in years and there are some fine pass-receivers left in Bob Boyd, Leon Clarke and Lamar Lundy. But Younger's departure is a stiff blow. There's only one man now slated to fill Younger's shoes, Joe Marconi of West Virginia. The Rams' ground offense will be weaker, but not much, since they have such capable backs as Jon Arnett (who led the league last year in kickoff returns), Ron Waller, Tom Wilson and Corky Taylor. And rookie halfback Clendon Thomas of Oklahoma should help. [*Continued on page 22*]

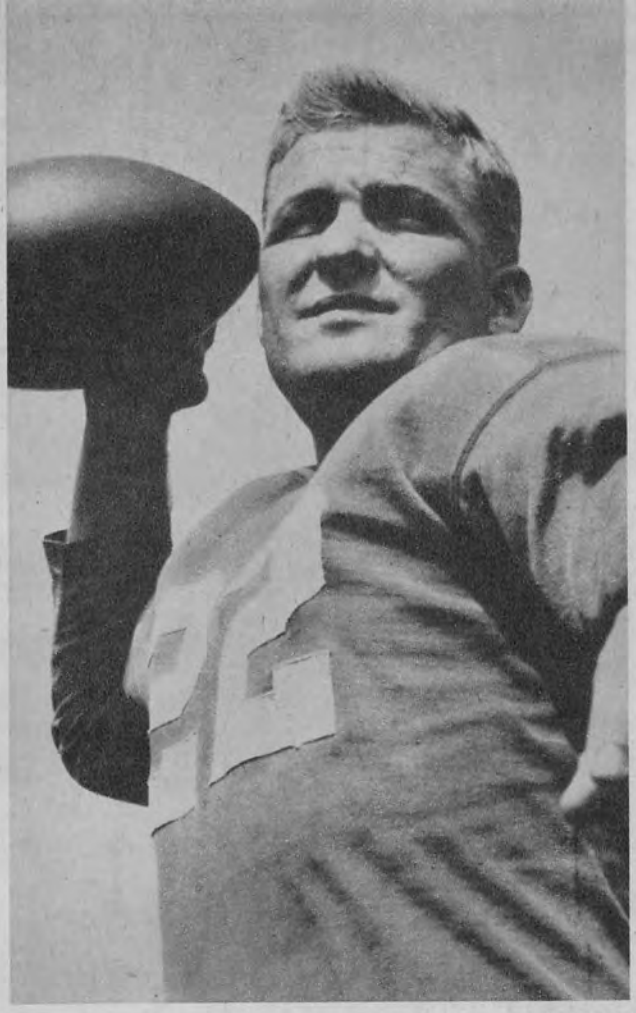

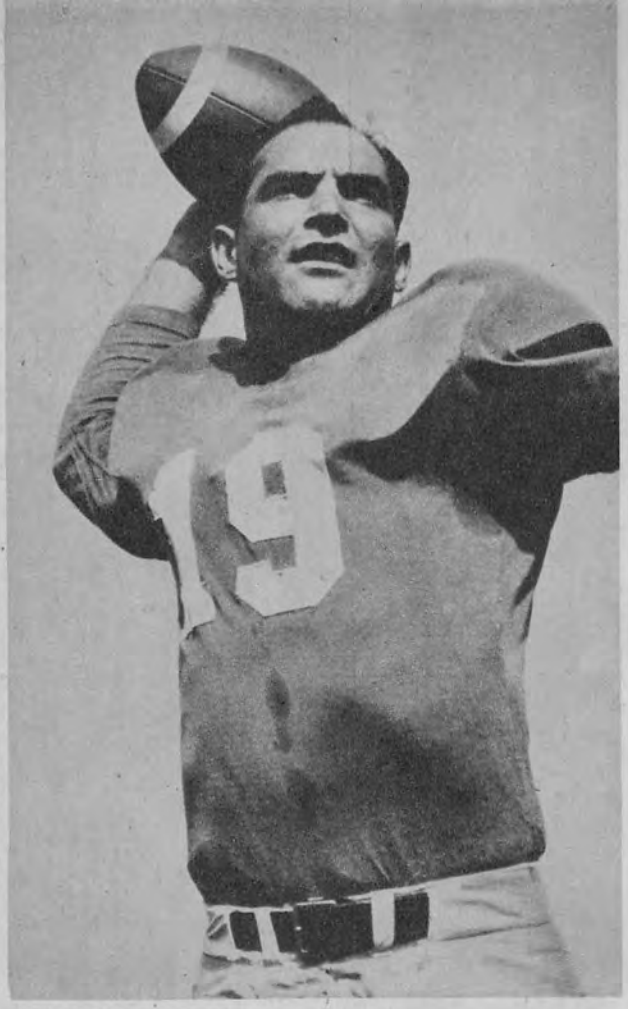

Bobby Layne and Tobin Rote, quarterbacks, Detroit Lions

Charlie Ane, Detroit Lions

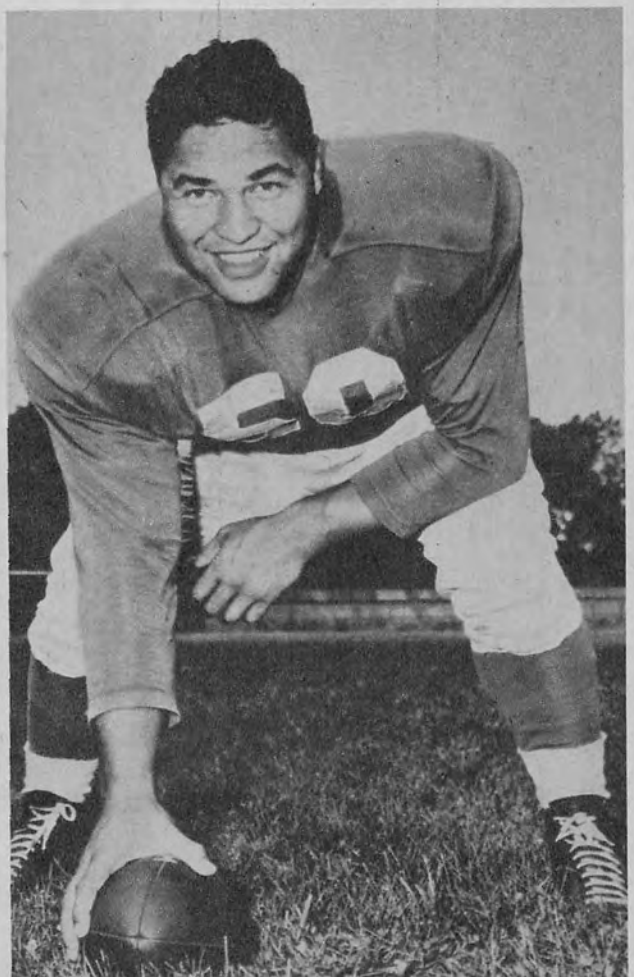

Joe Schmidt, Detroit Lions

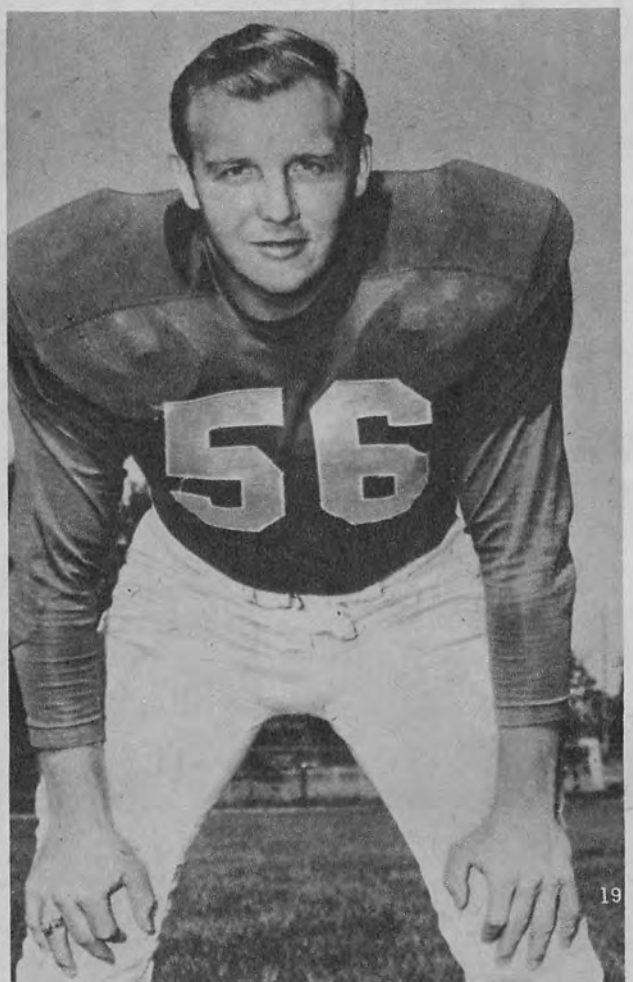

Gino Marchetti, Baltimore Colts

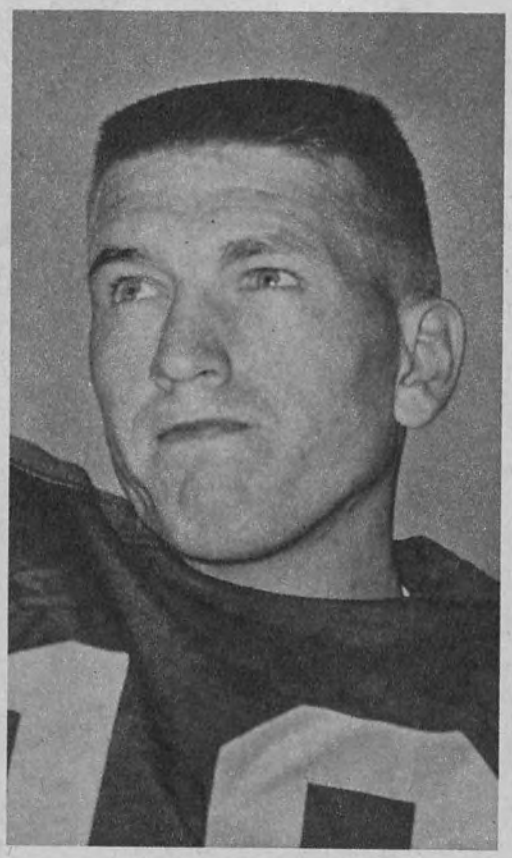

John Unitas, Baltimore Colts

Alan Ameche, Baltimore Colts

Rick Casares, Chicago Bears

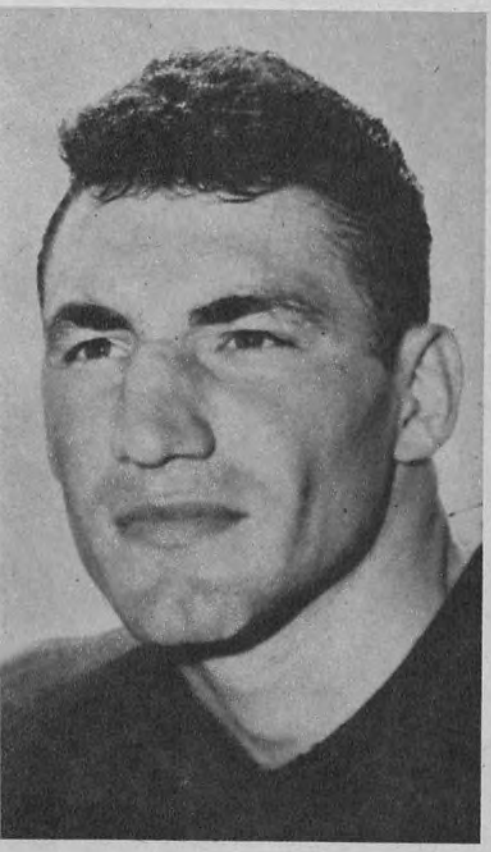

Vic Zucco, Chicago Bears

Fred Williams, Chicago Bears

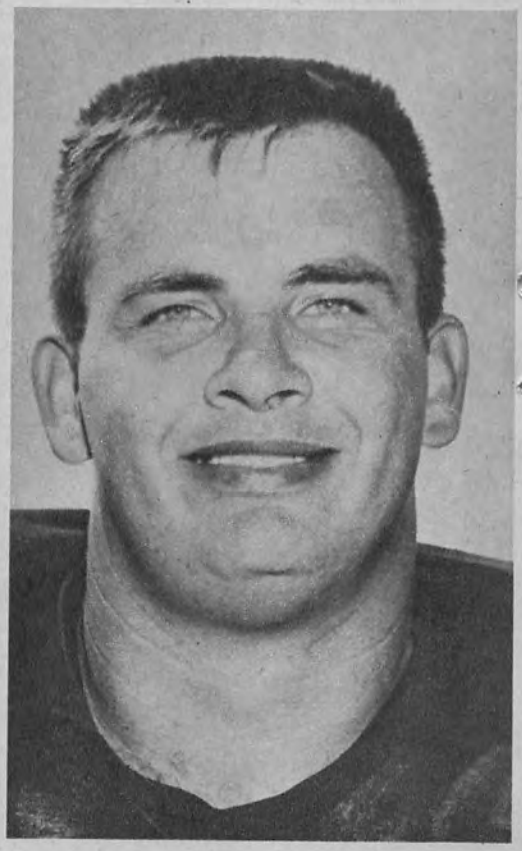

Duane Putnam, Los Angeles Rams

Les Richter, Los Angeles Rams

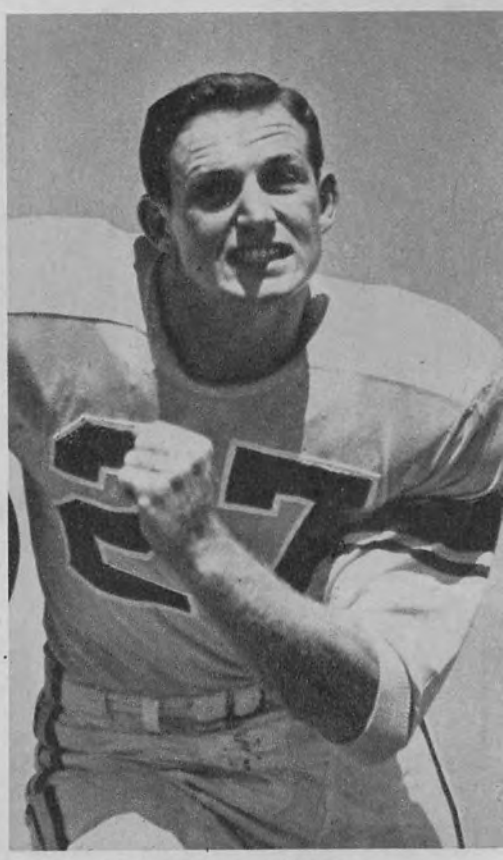

Ron Waller, Los Angeles Rams

Ed Brown, Chicago Bears

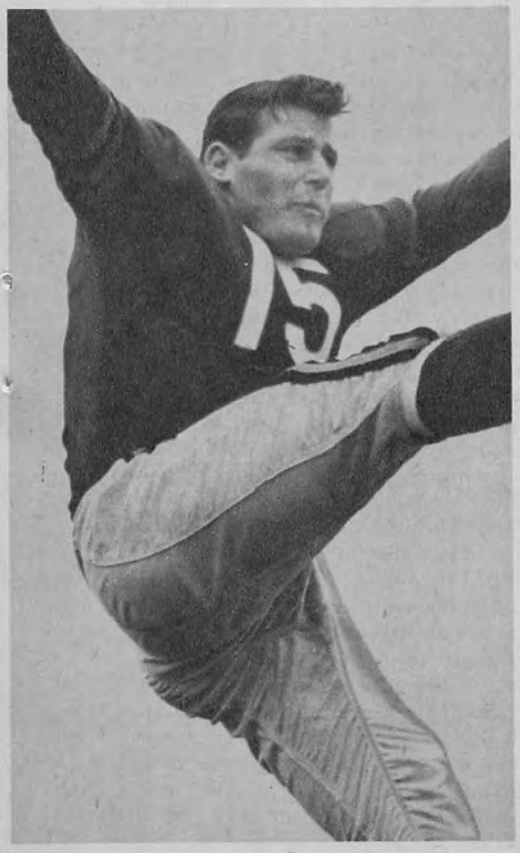

Bob St. Clair, San Francisco Forty Niners

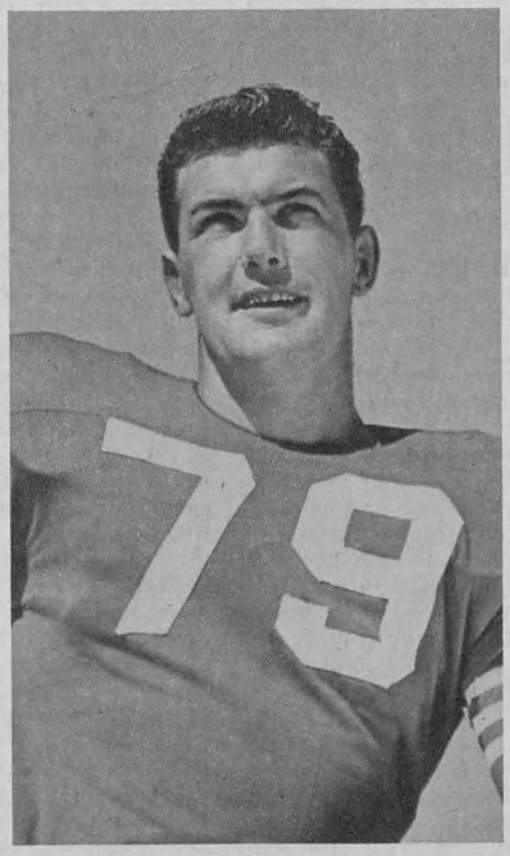

Bart Starr, Green Bay Packers

Y. A. Tittle,
San Francisco Forty Niners

Billy Wilson,
San Francisco Forty Niners

Bobby Dillon,
Green Bay Packers

Jim Ringo,
Green Bay Packers

[*Continued from page* 18]

Another rookie who fits right into coach Sid Gillman's plans is Lou Michaels, a 6-2, 238-pound tackle from Kentucky who will be a linebacker. The defense blew hot and cold last year but should be improved with Michaels around and Les Richter back at middle guard. But defensive ends and tackles aren't the strongest in the league. The offensive line is spearheaded by Duane Putnam, a perennial all-pro guard. The Rams also acquired Kline Gilbert, offensive co-captain of the Bears last season, in trade. Gilbert, a tackle, is rated a strong down-field blocker. The two men the Rams picked up from the Eagles for Van Brocklin should help considerably. They are Buck Lansford and Jimmy Harris. Lansford was a starting offensive tackle for the Eagles for the last three years. Harris was converted into a defensive back after graduating from Oklahoma where he quarterbacked two national championship teams. He could go either way for the Rams.

SAN FRANCISCO FORTY NINERS The veteran quarterback, Y. A. Tittle, led the Forty Niners to a very fine and surprising 8-4 record last year and Tittle was justifiably named "Pro of the Year." Tittle is 32 years old and a 12-year man in the league but he seems to improve with age. He also has a set of fine pass receivers, a traditional Forty Niners' strong point. Billy Wilson has led the league in pass receiving for the last two seasons. Clyde Connor came from nowhere to become a fine receiver, and there was plenty of help from slot man R. C. Owens and halfback Hugh McElhenny. The running attack couldn't keep pace with the passing, however, and is likely to be weaker this year with halfback Joe Arenas retired, and fullback Joe Perry, no longer the "Jet" of old. Newcomers who could help are Abe Woodson of Illinois, just out of the service, and Jim Pace of Michigan, voted most valuable player in the Big Ten last year and a workhorse back for the undermanned Wolverines.

The big problem for the Forty Niners has been in linebackers but Marv Matuszak, who was obtained in trade from Pittsburgh last year, helped steady that position. Matt Hazeltine also performed well over the last four games, but there is no notable rookie strength coming in unless an unknown surprises. And this doesn't often happen.

The offensive line of the Forty Niners is not what it should be. They have one good tackle in Bob St. Clair, 6-9 (correct) and 263 pounds, and that's about all. The defensive line is more potent with Leo Nomellini at tackle and Bob Toneff at end. Rookies who might help the line picture are Fred Dugan, an end from Dayton; and Charlie Krueger of Texas A & M, who can play either offensive tackle or defensive end in the four-man line. The team also needs pass defenders to go with Dicky Moegle, who is a good one.

GREEN BAY PACKERS A spanking new stadium, dedicated last September, didn't provide the inspiration for the Packers to rise to any heights last season (a 3-9 record) and Green Bay doesn't seem to have been strengthened sufficiently to move up in the league standings. On the plus side are such fine ballplayers as Jim Ringo, offensive center; Billy Howton, offensive end; Bobby Dillon, defensive halfback. But there is much missing. The Packers have a good passing attack, Bart Starr, the No. 1 man, and Babe Parilli, his understudy. But the running attack is nothing to write home about. Don McIlhenny of SMU and Paul Horning of Notre Dame were the best last year. But there is help coming, with halfback Veryl Switzer returning from the service, and two fleet rookie halfbacks, Dick Christy of North Carolina State and Jim Taylor of LSU. Christy was selected outstanding player in the North-South game and Taylor won the same honors in the Senior Bowl. And both boys set all-time running records at their schools that will be a long time before they are broken.

The Packers also helped themselves in a trade by getting Steve Meilinger for offensive end, and J. D. Kimmel, a defensive tackle. There are also three good rookies coming in Clyde Ledbetter, a guard from Baylor; Ed Culpepper, tackle from Alabama; and Dan Currie of Michigan State, who can play center, guard, tackle or linebacker. And a Green Bay regular in 1956, guard Forest Gregg returns from the service. For the rest of it, the Packers' new coach, Ray McLean, and his staff are hoping for a little "luck." Last year the Packers had seven regulars out of the lineup at one time with injuries.

THE '58 PRO SCHEDULE

SUNDAY, SEPT. 28
Chicago Bears at Green Bay
Cleveland at Los Angeles
Detroit at Baltimore
New York vs Chicago Cards at Buffalo, N. Y.
Pittsburgh at San Francisco
Washington at Philadelphia

SATURDAY, OCT. 4 (NIGHT)
Chicago Bears at Baltimore
Washington at Chicago Cards

SUNDAY, OCT. 5
Cleveland at Pittsburgh
Detroit at Green Bay
Los Angeles at San Francisco
New York at Philadelphia

SUNDAY, OCT. 12
Baltimore vs Green Bay at Milwaukee
Chicago Cards at Cleveland
Los Angeles at Detroit
New York at Washington
Philadelphia at Pittsburgh
San Francisco at Chicago Bears

SUNDAY, OCT. 19
Baltimore at Detroit
Chicago Cards at New York
Green Bay at Washington
Los Angeles at Chicago Bears
Pittsburgh at Cleveland
San Francisco at Philadelphia

SUNDAY, OCT. 26
Chicago Bears at San Francisco
Cleveland at Chicago Cards
Detroit at Los Angeles
Philadelphia at Green Bay
Pittsburgh at New York
Washington at Baltimore

SUNDAY, NOV. 2
Chicago Bears at Los Angeles
Detroit at San Francisco
Green Bay at Baltimore
New York at Cleveland
Philadelphia at Chicago Cards
Washington at Pittsburgh

SUNDAY, NOV. 9
Baltimore at New York
Chicago Cards at Washington
Detroit at Cleveland
Green Bay at Chicago Bears
Pittsburgh at Philadelphia
San Francisco at Los Angeles

SUNDAY, NOV. 16
Baltimore at Chicago Bears
Chicago Cards at Philadelphia
Cleveland at Washington
Los Angeles at Green Bay
New York at Pittsburgh
San Francisco at Detroit

SUNDAY, NOV. 23
Chicago Bears at Detroit
Los Angeles at Baltimore
Philadelphia at Cleveland
Pittsburgh at Chicago Cards
San Francisco vs Green Bay at Milwaukee
Washington at New York

THURS., NOV. 27 (THANKSGIVING DAY)
Green Bay at Detroit

SUNDAY, NOV. 30
Chicago Bears at Pittsburgh
Los Angeles at Chicago Cards
Philadelphia at New York
San Francisco at Baltimore
Washington at Cleveland

SATURDAY, DEC. 6 (AFTERNOON)
Baltimore at Los Angeles

SUNDAY, DEC. 7
Chicago Cards at Chicago Bears
Cleveland at Philadelphia
Green Bay at San Francisco
New York at Detroit
Pittsburgh at Washington

SATURDAY, DEC. 13 (AFTERNOON)
Chicago Cards at Pittsburgh

SUNDAY, DEC. 14
Baltimore at San Francisco
Cleveland at New York
Detroit at Chicago Bears
Green Bay at Los Angeles
Philadelphia at Washington

SUNDAY, DEC. 28
World's Championship playoff in Home City of Eastern Conference Champion.

SUNDAY, JAN. 11, 1959 ALL STAR PRO-BOWL GAME at LOS ANGELES

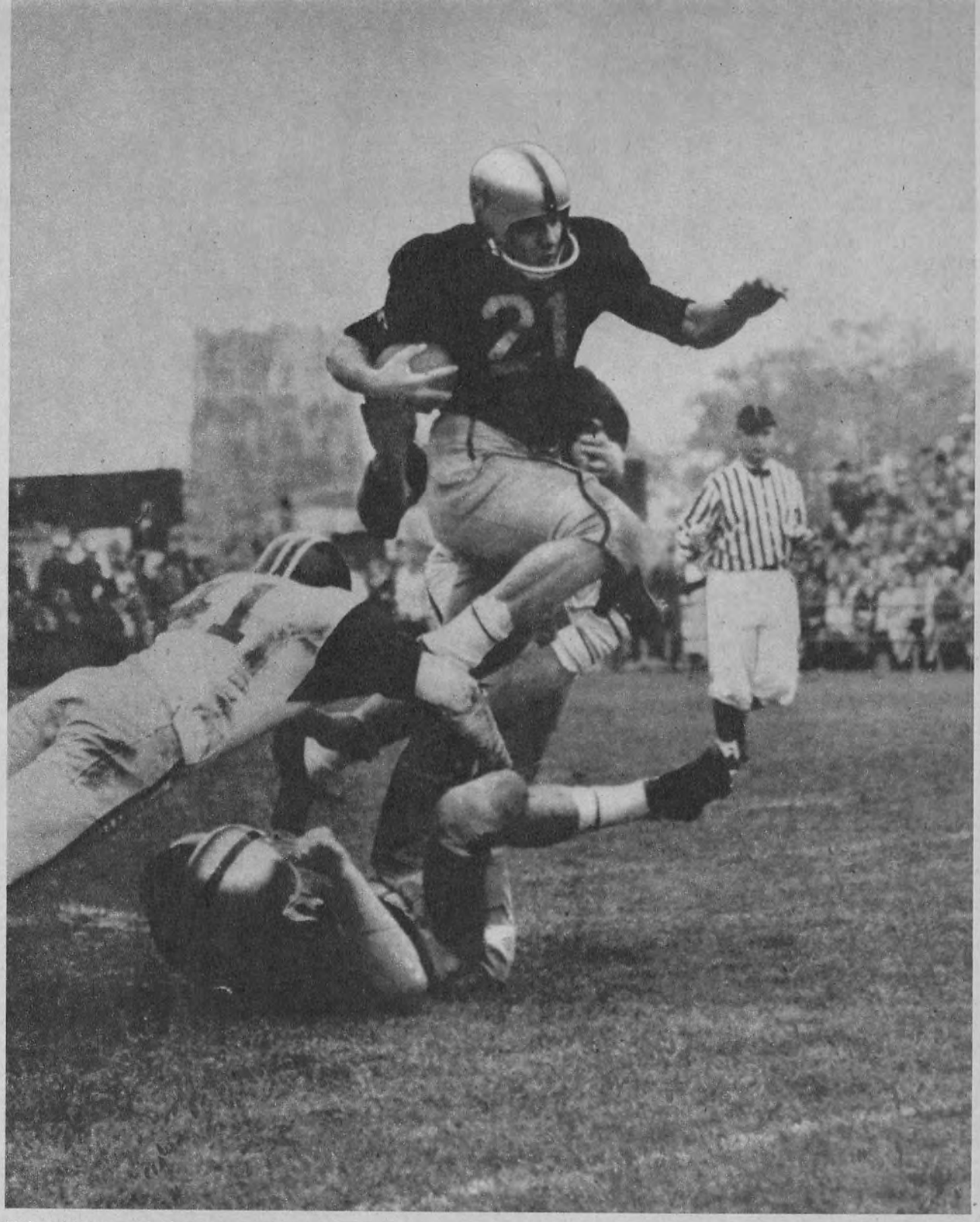

Bob Anderson, skimming through Colgate's line, was Army's hottest sophomore back to come along since Glenn Davis.

The East

Army and Navy again hold a big edge but Syracuse, Penn State, Holy Cross, Boston College and Princeton are in the picture

By HAROLD CLAASSEN *Associated Press*

Pete Dawkins, Army

Bob Reifsnyder, Navy

Ron Luciano, Syracuse

Army's hurrying halfbacks, Bob Anderson and Pete Dawkins, give the Cadets a preseason edge in the race for eastern collegiate football supremacy but the advantage is so slim that the slightest hesitation on their part and Navy would move to the top.

Behind the two service elevens stand a foursome of civilian elevens, ready and willing to remodel their trophy cases to accommodate the 1958 Lambert trophy, an award that goes annually to the team voted the best among the eastern colleges. This foursome is made up of Syracuse, Penn State, Holy Cross and Boston College.

Princeton is the No. 1 candidate to succeed itself as champion of the Ivy League and could crowd into the area picture. Dartmouth is seen as the major block to Princeton's second straight Ivy League crown. Yale, Cornell, Brown, Harvard and Columbia should follow Princeton and Dartmouth in about that order.

If there is one trend in eastern college football this year it is the shifting of power into New England from Pennsylvania and points south. It has been a rare year when New England could offer two such stalwart teams as Holy Cross and Boston College. And there is no crying towel on display, either, at Boston University where coach Steve Sinko has prospects for the best Terrier eleven in a decade.

The area, already boasting the venerable Ivy League and a host of other circuits, greets three new conferences this year. The trio, involving 28 schools, all are combined under the marathon name of Middle Atlantic States College Athletic conference with a University division of eight teams, a college-north section of 11 and a college-south circuit of nine.

ARMY At West Point they discovered a quarterback in the person of Joe Caldwell during the spring drills and now the Cadets are rated among the top teams in the east. Caldwell, a junior, played only a matter of seconds last year because of a broken jaw. It healed during the year and the 20-year-old red-haired Floridian dominated the April workouts with his passing. Although Army lost eight of its starting 11 by graduation, quarterback was virtually the only sore spot. Caldwell's return to action sealed off the worry about that point.

Certainly there's no worry over halfback where All-America Bob Anderson and Pete Dawkins give the Cadets a one-two punch that's unequalled anywhere in the country. Between them, they scored 25 touchdowns last year with Anderson's 983 yards gained wiping out the 930-yard record set by the great Glenn Davis of 1945. And there's no worry at fullback where Harry Walters will be stationed. He's won two letters but never was a starter because Vin Barta, with whom he shared the post, was the team punter. Other backs available are lettermen Mike Morales, Gil Roesler and Steve Waldrop.

Only Bob Novogratz, at left guard, returns from the line that faced Navy in last year's finale but coach Earl Blaik can start a letterman at each position. Chuck Lytle is the principal contender for the other guard position while Bill Rowe, who lettered at that position in the past, has been shifted to center. Ed Bagdonas and Maurice Hilliard, reserves a year ago, have the inside track at tackle with LeRoy Greene, out all of 1957 following a knee operation, and Chuck Millick in the immediate background waiting to take over. Bruce Shoyer, a 206-pounder from Memphis, and Gerry Clements, who weighs one pound more, are up from the plebe team. Don Usry and Jack Morrison both are back at end but it is more than likely that Bill Carpenter, a potential great as a pass receiver, will get one of the berths. He was hurt in a jeep accident just before last season's opening game and never saw action.

NAVY The Midshipmen lost 17 lettermen, including both starting halfbacks and the first two quarterbacks, from the squad which shut out Army last fall and then ended the season by spanking Rice, 20-7, in the Cotton Bowl. But the sailors will continue bounding over the main as of old. Eddie Erdelatz, now in his ninth year as

Al Jacks, Penn State

Don Allard, Boston College

admiral of the Navy football task force, did a bit of the personnel juggling for which he is famous in the spring drills and the Middies have come up with a lineup that marks them as a strong contender for eastern honors.

Captain Dick Dagampat, probably the only scat-fullback in captivity last season, has been remodeled into a halfback to relieve, in part, the loss of Ned Oldham and Harry Hurst. Ray Wellborn, who scored three touchdowns in the Notre Dame victory after Dagampat hurt a knee, becomes sole custodian of the fullback job and Joe Tranchini is the quarterback. "Joe lived up to expectations in the spring drills and should do well this fall," warns Erdelatz. Dick Zembrzuski will be the other starting halfback at the start of the campaign but it is no secret that Joe Bellino and John Prichard tore up the sod last fall for the plebes and both starred in the April drills.

Bob Reifsnyder is a tackle again after a trial at center and Erdelatz rates him as 20 percent better than a year ago—when he was good enough to win the Maxwell trophy as the nation's most outstanding college player. Opposite him will be Larry Boyer, who was a regular while Reifsynder was being tried at center. The guards are George Fritzinger and Don Chomicz from last year's outfit with Milan Moncilovich at center. Jim Dunn, who came to Navy as a 200-pound fulback, has been remodeled into a reserve pivot and appears headed for stardom. John Kanuch and Tom Hyde are the ends.

SYRACUSE A bit of patching here and there along the line and coach Floyd (Ben) Schwartzwalder produced a team in spring practice that had Syracuse followers thinking back to 1956 when the Orangemen won seven and lost one before bowing to Texas Christian in the Cotton Bowl, 28-27. Last fall the club had a 5-3-1 record but the spreading of 20 points on the other side of the ledger and it would have been an all-winning program.

Except for the ends, where competition was exceptionally keen and the talent only average, all starting positions were set in the drills. Two of the Orange's greatest graduation losses were ends Dick Lasse and Dick Aloise. In the final three-hour struggle that wound up the practices, Ron Bartlett and Gerry Skonieczki were at the flanks and Gerry Hershey and Ron Luciano at the tackles. The latter two are mammoth, each standing over 6-2 and weighing more than 220. Hershey, who started as a tackle, was the regular right guard a year ago. With his return to tackle this year, Roger Davis, a sub tackle in the past, takes over at right guard with the facile Al Benecick on the far side of center Dave Applehof.

Chuck Zimmerman and Dan Fogarty give Syracuse a pair of neat, if not gaudy quarterbacks while Tom Stephens and Gerhard Schwedes again are the halfbacks. Jim Anderson, reserve fullback as a sophomore last fall, will be the starter although in the spring finale the versatile Ernie Jackson was the plunger with Anderson benched because of injuries.

PENN STATE Warning to Penn State's foes this fall—Maury Schleicher, the 6-3 and 230-pound fullback of last season, has been shifted to end. The flanks appear to be the most vulnerable spots in the 1958 Penn State lineup and coach Rip Engle immediately shifted his huge battering ram into the line. The other terminal spot was occupied in spring drills by Norman Neff, who saw some action there a year ago.

The switch of Schleicher from fullback to end sent off a series of other changes. Veteran halfbacks Andy Moconyi and Pat Botula are trying for the fullback job, center Charles Ruslavage and tackle Bill Wehmer now are guards.

Steve Garban, the 1958 captain, is at center in the revamped lineup with Joe Bohart and Andy Stynchula at the tackles. Moconyi is the fullback at the start of the season with veteran Dave Kasperian and Eddie Caye at the halves. Al Jacks, who completed 53 of 103 passes for 673 yards and five touchdowns, heads a three-man quarterback array that also includes the experienced Richie Lucas and Bob Scrabis.

HOLY CROSS There is undisguised optimism at Holy Cross where Dr. Eddie Anderson, starting his 33rd year

John Guzik, Pittsburgh

Bill Austin, Rutgers

as a head coach, has the fabulous Tom Greene and 22 other letterman back from a team that last year won five, lost three and tied one. Greene averaged 144 yards a game through the air last year—the highest individual average in the nation. Back with him are six experienced ends and what Dr. Anderson rates as the best pair of guards in the country—Jim Healy and Vin Promuto. There is one Crusader problem. Gene Mandarano is the lone experienced center. If an adequate reserve can be developed, this could be the best Holy Cross team in more than a decade.

Charles Pacunas and Dave Stecchi likely will be the starting ends although Dick Berardino caught 22 of Greene's passes last fall—more than any of the other ends. Berardino also returns. The two favored tackles, Tony Bavaro and Joe Moore, have both size and experience. Bavaro displaces 240 pounds and is 6-4. Moore isn't a midget. He's 220 and 6-2.

There's as much experience in the backfield as there is along the line. Greene will be the quarterback no matter how much pre-season praise you hear about Jim Moynihan, up from the frosh team. John Freitas and Ed Hayes, slowed by injuries a year ago, are both healed now and set for a big year as halfbacks. Right behind them is Bob Defino, who saw plenty of action in 1957. Joe Stagnone will be the fullback in the multiple offense with Lou Pannella determined to beat him out although he's only a sophomore.

BOSTON COLLEGE Coach Mike Holovak has the deepest and most experienced squad since taking over the Boston College job eight years ago and a duplication of the 7-2 record of last year definitely is in the card.

Eight of the 11 starters of 1957 won back their old jobs in the spring drills with Frank Robotti, the Stamford, Connecticut, flash grabbing the fullback post, Frank Casey the right guard slot and Cliff Poirier establishing himself as the center to round out the first lineup. Robotti is up from the freshman team, Casey was second string and still must fight off sophomore Don Gautreau to be sure of the job and Poirier is a returned Army veteran who lettered in 1954. In addition to such an experienced first team, Holovak can field a tried second that got plenty of experience a year ago when the Eagles ranked 13th nationally on defense.

Much of the Boston College hope for a glamor season rests on Don Allard, quarterback who was No. 4 last fall in total offense with 1,039 yards gained in nine games. He completed 53 of 121 passes for 910 yards and eight touchdowns. He's a senior this year as are Jim Colclough and Al Miller, the first string halfbacks.

PITTSBURGH Wanted—Two 6-4, 220 pound athletes. Must be willing to work overtime for 10 Saturdays in early fall but will have a chance to see various parts of United States under first class conditions. If a similar ad appears in western Pennsylvania papers about September 1 you will know that coach John Michelosen still hasn't found an answer to the lack of tackles for the Pittsburgh University football team. Even though the Panthers went through the allotted 20-day spring practice drills, Michelosen swears he wouldn't know who would start at either tackle if the season opened today. At other spots the Panther team is comfortably set although this is generally regarded as a rebuilding year and a duplicate of last year's 4-6 would not be unexpected.

The entire first string backfield of last year is back intact with the pass throwing Bill Kaliden at quarter, Dick Haiey and Joe Scisly at the halves and Fred Riddle at fullback.

There is only conjecture regarding the tackles and the end situation is almost as dreary. Mike Ditka, a sophomore, and Jim Zanos loom as the starting terminals. There is plenty of depth and experience at the guards and center with John Guzik and Ed Michaels flanking pivot Don Crafton. The latter got valuable game experience last fall when Charley Brueckman, an early season All-America candidate was injured and never regained top form. Guzik and Michaels shared the left guard duties a year ago but each will be a starter in his own right this fall.

Al Jamison, Colgate

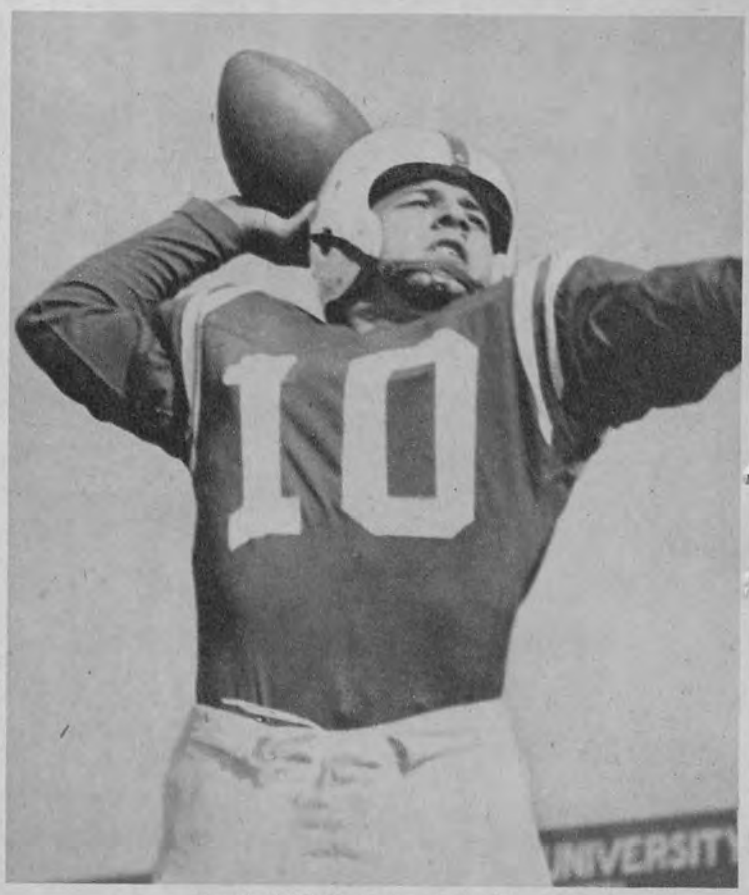

Amelio DiNitto, Boston University

Gene O'Pella, Villanova

Frank Scvetecz, Princeton

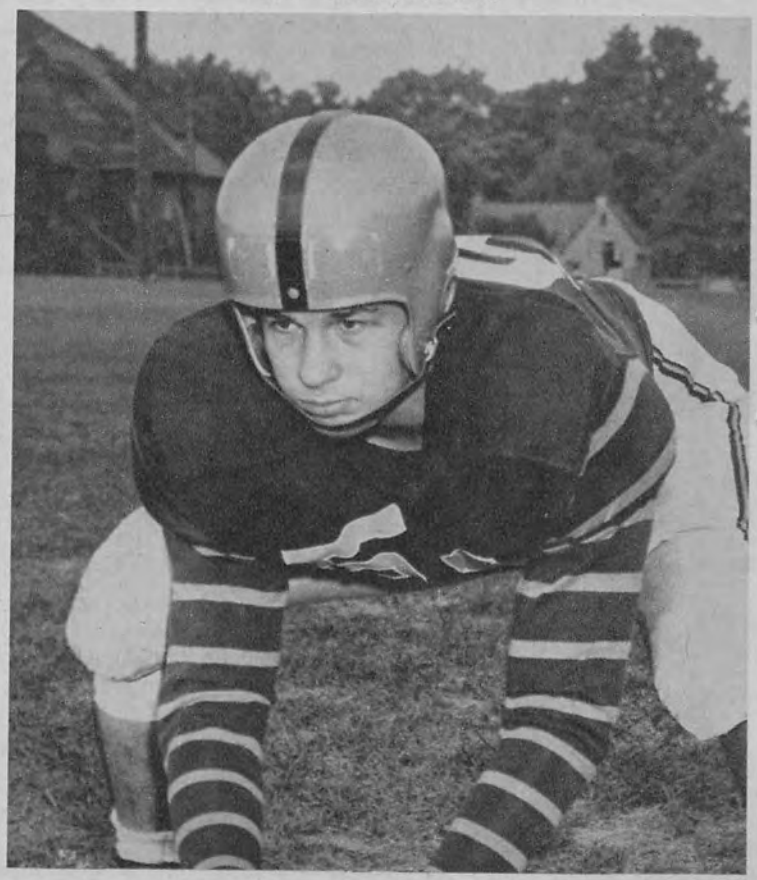

RUTGERS Coach John Stiegman's first three-year plan for Rutgers reaches its climax this year with tailback Bill Austin and a lush crop of sophomores ready to declare the dividends that may give the Scarlet its best season in the past decade.

Austin, swift and shifty, is one of the East's outstanding backs. A year ago, when Rutgers won five of nine, he was the nation's No. 2 in total offense and was among the leaders in scoring. He is one of eight returning regulars with the remaining three positions handled at the outset, at least, by lettered reserves. Back of this experienced lineup is a horde of talented sophomores.

Bob Simms, a 6-2 end who was hobbled by a bad knee much of last season, and guard Larry Muschiatti, a blocking specialist, are the linemen who are expected to share the plaudits with Austin.

COLGATE Thirteen of Colgate's 17 returning lettermen play in the line and so coach Fred Rice, starting his second campaign with the upstate New York school will spend the September practice period looking for ball carriers.

The forward wall is anchored by big Al Jamison at end. The 6-5, 230-pound Ohioan has drawn some preseason attention from the All-America scouts. As he goes, so will go Colgate. Last season, with the Red Raider roster only skin-deep in talent, he was the club's leading scorer with 36 points. He was the east's top pass receiver and the sixth best in the nation as Colgate struggled through a 3-6 season.

Bob Nastanovich and Ralph Galascione are other ends who will see action. Frank Rowan will be shifted from left guard to fill a vacancy at center and captain Bob Conklin is ticketed for possible all-eastern laurels at one guard. Joe Wignot will be on the other side of the center. Rice may do some shifting of talent to plug the holes at tackle or he may go all the way with Fran Morelli and Dick Rielly, a pair of big, hard-nosed sophomores. Hal Jackson and Jacque MacKinnon, another sophomore pair, could make the grade at the halves with Raymond Harding, who threw all those passes Jamison caught last year, back at quarter. Don Zimmerman returns as fullback.

BOSTON UNIVERSITY The Terriers come up with the toughest schedule since 1947 and will attack it with a team that could be BU's best in even a longer time. Despite the schedule coach Steve Sinko, starting his second year as head coach, says that "if the sophomores give us support, we could have a good season." Last year the club won five and lost three, a great step upward from the 1-5-2 mark of 1956. As much improvement is forecast for this year although the won-lost mark may not be as good.

There's a shortage of depth in the backfield and at tackle and end but Sinko took time out during the spring practices to praise Pat McHugh, a flanker, and Len Stefano, a plunger. He also made a low bow toward Steve McGowan and Hal McAvoy, a pair of guards. So it can be assumed some of the holes have been plugged.

Amelio DiNitto wil do most of the quarterbacking. Paul Cancro was the year's find at halfback last year and he is back for more action. John Maio reportedly has recovered from the knee injury that hobbled him in 1957. If true, he again will team with Cancro. James Dean is out in front in the race for fullback with Bob Marques ticketed for center. Both are seniors.

McGowan and Len Pare will be the starting guards, aided by McAvoy. Jim DiBona and Paul Manganaro are the only qualified tackles but the reserve list may be filled out with some further shifting of personnel.

VILLANOVA Even after a spring practice session coach Frank Reagan knows only that he has four top candidates for center, a similar number seeking the fullback job and that end Gene O'Pella and tackle Bill Craig are above average. He is certain, however, that Villanova will have a representative starting lineup but it may be almost entirely devoid of experienced reserves. Development of last year's sophomores and freshmen may improve the club's 3-6 record of last fall.

Prize newcomer is Vincent (Billy) Paczkoskie, a 225-pounder who loves to slam-bang on either offense or defense from his fullback berth. Jim Grazione, a senior who never has been a regular, is virtually the entire quarterback corps. Dave Intrabartolo, a possible star, and Jim Ward are lettermen returnees at halfback. Tom Fletcher likely will get the call at center with Ed Lemkin being transformed into a guard during the spring drills. Mike DeLucia one of the three returning regulars, will be the other guard while Craig, another of the regulars coming back, is a definite starter at right tackle. Dick Keyser is slightly ahead of Furman Nagle for the job on the left side. Both are juniors.

Ivy League

PRINCETON If Gene Locks, at 5-10 and 175 pounds, proves robust enough to stand the rigorous blocking demands made of a single wing quarterback, just wrap up the Ivy League championships and mail it to Princeton. Locks survived last year whenever he spelled the departed John Sapoch but he never has been asked to go stand up under the pounding of a full schedule.

Dan Sachs has the tailback job salted away and Fred Tiley now the captain, is at fullback with Mike Ippolito the right half. Up from the freshman team come Jon Hagstrom, Mike Iseman and Don Kornrumpf.

Both starting guards of last year's loop champions and one of the starting tackles have been graduated. Left, however, are Frank Scvetecz, as good a center as there is in the league, tackle Gene Forcione and ends Jim Stansbury and Ed Kostelnik. Kostelnik, a non-regular a year ago, has the potential to be a star this fall. At the start of the season, the remainder of the front wall will be pieced out with Bob Fisher at the other tackle, and Paul Warwick and Arthur Max handling the guard assignments.

DARTMOUTH The entire left side of the Dartmouth line must be rebuilt from last year's reserves in three brief weeks this fall before the Greenies can even take time to read the year-old clippings that show they were the 7-1-1 surprise of the Ivy League. There are potential stars on the right side of the line in guard-captain Al Krutsch, tackle Dave Bathrick and end Scott Palmer. There is experience and talent in the backfield, especially at the halfback slots where John Crouthamel and Jim Burke operate. But right now there are nothing but question marks from center to end, on the left side.

If Bob Virostek, a 213-pound demon, has recovered from the injuries suffered in last year's opening game he will be installed at center and ease some of coach Bob Blackman's major problems. That would permit Ken DeHaven, captain of last year's frosh as a guard-center, to take over the post vacated by the great Joe Palermo. If Virostek can't make it, then DeHaven goes to center and Bob Boye moves up from third string at guard.

YALE Have you ever seen a football team without a center, quarterback and fullback—the heart line of any

Al Krutsch, Dartmouth

Paul Boguski, Cornell

Don Warburton, Brown

football team? Yale, which pioneered many of the innovations now common in modern football, insists that it will have to play eight-man football this fall with those three positions vacant. Of course, it is just possible that Tom Singleton, up from the freshmen, will fill the bill at quarter and that one of the 10 center candidates will develop and that Mike Curran, a reserve last year, will prove adequate at fullback. Sophomore Tom Clarke may be the needed center.

If these minor miracles take place, lock the doors. Yale has the operatives at the other positions.

For the first time in recent years, The Blue has experienced tackles in Harry Olivar, son of coach Jordan Olivar, and Al Puryear. Each made the grade a year ago as a sophomore. Nor is there much doubt at guard where Paul Lynch and Bill West each will be seeking a third monogram. The ends appear weak with Matt Freeman, a former halfback, on the right flank, and Emmons (Pete) Riddle, twice a Chicago all-suburban ace, playing his second season for Eli on the left side. Jim Starke is a talented sophomore.

The halves include Rich Winkler, Herb Hallas and Nick Kangas, all of whom lettered last year as sophomores. In back of them are Jim Hemphill, Mike Grean, Dick Sigal and sophomores Ken Wolfe and Lou Muller.

CORNELL Followers of the Big Red are certain this is the year the road turns upward for the heroes who do their Ivy League blocking and tackling high above Cayuga's waters. Coach Lefty James can start a letterman in every one of the 11 positions but that would leave a young army of very talented sophomores on the bench.

The weakest chinks in the Cornell armor appear to be at center and at quarterback where Tom Skypeck, the 1957 holdover, is a potent runner but hasn't developed into the passer James expected. If his aerials still are off the beam this fall you can be certain that Marcello Tino, of last year's frosh, will be hurried into action.

Brad Lynch, a 1957 reserve, is the center-designate with sophomore Mike Bedosky the No. 2 man. Joe Ryan, who lettered at center in 1956 but who did not play last fall, has been remodeled into a tackle indicating that James believes Lynch and Bedosky can hande the job. With Skypeck in the backfield will be Terry Wilson and John Webster, a pair of veteran halfbacks, and Phil Taylor or Captain Bob Hazzard at full.

There's much more depth in the Cornell line this season with regulars John Sandusky and Norm Juvonen back at the ends, Dave Dunlop and Tom Revak returning at tackle and Ed Savitsky dominating one of the guard slots. On the other side of the center it's likely to be Paul Boguski, another 1956 letterman who sat out the 3-6 season last fall.

BROWN Coach Alva Kelley's Bruins will need every break possible to duplicate their fourth place finish in the Ivy League of a year ago. Gone is the large and talented Gil Robertshaw, all-Ivy tackle. Gone also are Fran Carullo, the other starting tackle, and starting guards Larry Kalesnik and Tom Ebbert. And gone are the steady streams of sophomore talent that have brought Brown successes in recent years. Last year's frosh team was soundly trounced by three of the four Ivy rivals it met. Captain Don Warburton, all-Ivy at center, returns however, and Brown will have tried operatives at end and in the backfield. If Kelley can plug the tackle and guard spots with last year's reserves the Bruins may escape the league cellar.

John Glasheen and Frank Jeffrey played just enough at tackle in 1957 to win their letters and they are expected to be first string in the campaign ahead. Tom Budrewicz is another prospect. John Jangro is the only returning letterman guard with Bob Bellows, Dave Waterman and Tom Clingan fighting for the other berths.

Frank Finney, who completed 48 of 101 passing attempts off the flanker-T attack last fall, again will be at quarterback and the veteran Paul Choquette is a safe bet for fullback. Jack McTigue and George Gorgodian could be the halfbacks but McTigue is sweating out a scholastic problem and Gorgodian says he is through with football.

HARVARD The Crimson lost only four of 29 lettermen via graduation and if for no other reason, Harvard will be improved this year over the team with which coach John Yovicsin opened his Cambridge career a year ago. Reserves, especially at end and guard, still will be a problem but Harvard has starting experience at every position

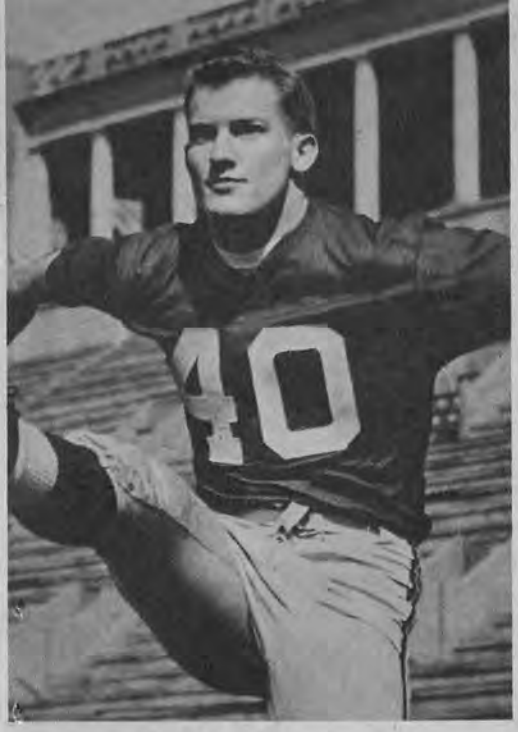

Chet Boulris, Harvard

Oliver Beammon, Pennsylvania

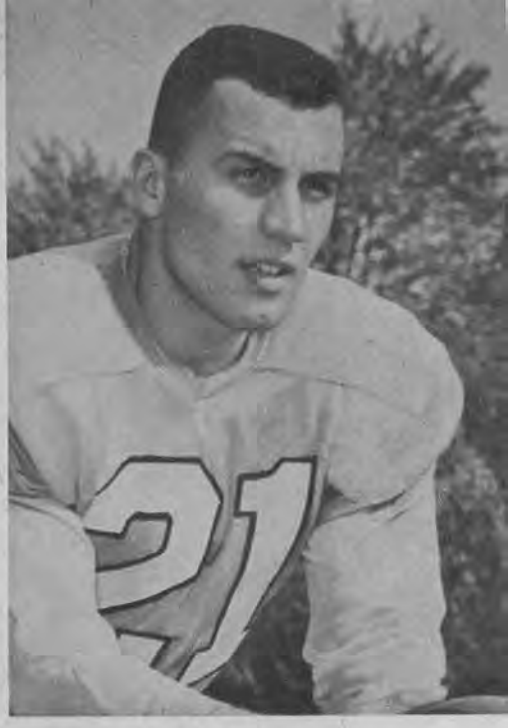

Dick Donelli, Columbia

and this time also has a working knowledge of the Yovicsin attack.

In addition there are seven sophomores, including three from whom much is expected. One of these is Perry Lenzner, a guard who may ease the lack of depth at that position mightily. The other two are backs, Charles Revenal at quarterback and Larry Repsher at half.

Walt Stahura, the workhorse of the 1957 machine, has been graduated but he is the only loss from the first two 1957 backfields. Dick McLaughlin is ready for another term at quarterback, Sam Halaby was the fullback a year ago and Chet Boulris, who developed amazingly last fall, teamed with Stahura at the halfback post. The second foursome is made up of Charlie Leamy, Ron Johansen, Chris Hauge and Don Gerety.

PENNSYLVANIA The Quakers have given indications the past two seasons that they might be back on the road to gridiron greatness. But it could all be a disappointing mirage. Coach Steve Sebo has back only three of the regulars from last year's team that won three and lost six. There are 21 returning lettermen but there is a lack of depth at end and at fullback and concern about the talent available at quarterback.

There is plenty of speed at the halfback spots with Jack Hanlon and Fred Doelling handling the jobs. Doelling, small even for an Ivy League back at 170 pounds, is the only returning regular ball carrier. Hanlon, quarterback Hal Musick and fullback Bill Raser all romped with the reserves a year ago. Ray Kelly, first string center a year ago, has moved over to left guard, making room for Frank Wilson, too good to be second string another year. The change gives Penn a strong interior line with Ollie Beammon at the other guard and the agile Joe Hordubay and the powerful Dennis Troychak at the tackles. Bill Kesack and Barney Berlinger, a pair of pleasant developments as sophomores last fall, will man the flanks but there is a virtual vacuum when it comes to reserves.

COLUMBIA The Lions have more depth, more experience and more size than any Columbia team in recent years but there is a shortage of talented backs and a lack of squad speed. Despite the upturn, Columbia won't be able to fight its way out of the lower half of the Ivy League standings. Two successive better-than-average freshmen teams (for Columbia, that is) have given Lion adherents hope that in another year or two coach Buff Donelli may be able to field a representative Ivy League team. Four sophomores crashed the starting lineup last year. Two others from that class will be regulars this year and even before a single tackle is made or a block is thrown this fall it is certain that Donald Miller of last year's frosh will be at guard this season.

The line is being built around Brian Denneby, a 230-pound tackle, and Guy Cobble, a better than average center. John Reilly, a reserve tackle a year ago, has been transformed into an end. The coach's son, Dick Donelli will be the quarterback for the third year and the team appears strengthened enough so that he will be able to improve on his record of 52 completions in 96 tries, good for 589 yards and five touchdowns. Harvey Brookins, one of the talented sophomores of a year ago, and John Bomback will be halves. Ralph Pegoraro moves up to fullback berth.

ALL EAST TEAM

As Selected by Harold Claassen

ENDS	Al Jamison	Colgate
	Gene O'Pella	Villanova
TACKLES	Bob Reifsnyder	Navy
	Ron Luciano	Syracuse
GUARDS	John Guzik	Pittsburgh
	Al Krutsch	Dartmouth
CENTER	Frank Scvetecz	Princeton
BACKS	Bob Anderson	Army
	Pete Dawkins	Army
	Al Jacks	Penn State
	Tom Greene	Holy Cross

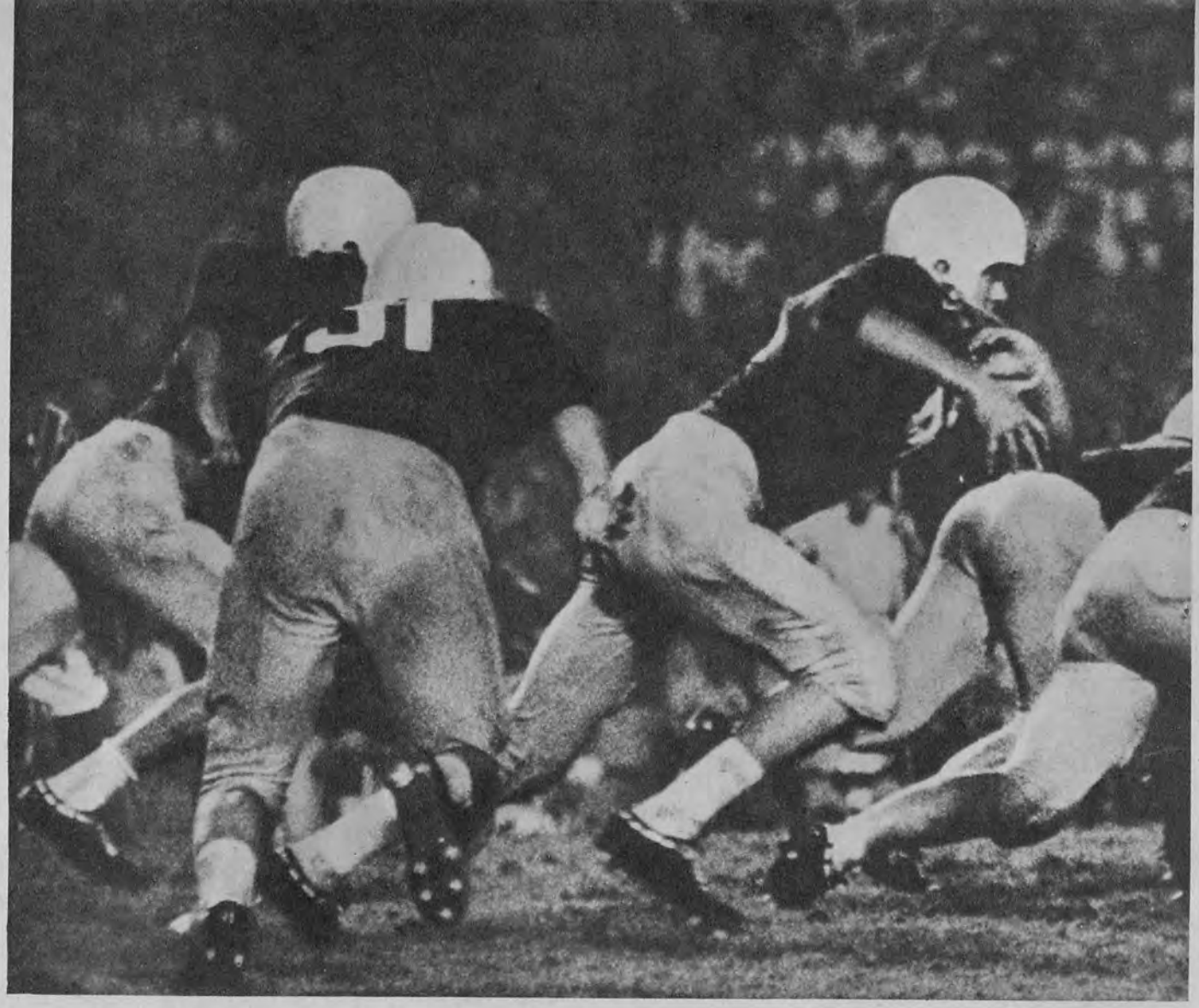

The South

The favorites are Auburn, Mississippi, Clemson, North Carolina and West Virginia but watch out for the darkhorses

By FURMAN BISHER

Atlanta Journal

Hardly had applause for Auburn died down when the NCAA joined in (later to be joined by conference officials) and gave the No. 1 team in the nation (by Associated Press ballot) a hand. Unfortunately, the Tigers caught the blow flush in the face—a three-year extension of the probation which had only 11 days to go.

The Samson of the SEC has not had its hair shorn, however. Auburn will be just as mighty again, its ambition sharpened by desire for revenge. The champion played it mighty close to the belt last season, perfect to a 10-0 degree, surviving on a titantic defense and the little indefinables of football.

On the basis of sheer strength, the vote should go to Auburn. On the basis of final standings, the vote goes to Ole Miss. Within striking reach is Mississippi State, which plays both Auburn and Ole Miss, and is confident enough to ask no quarter of either.

In order, Georgia Tech, Florida, Kentucky, LSU and Tennessee should form the middle division, and not far to the rear, Georgia, Alabama, Vanderbilt and Tulane.

MISSISSIPPI Indelible on the memory of those who sat in a state of shock and watched the Massacre of the Sugar Bowl New Year's Day is the might of the Rebels that kept marching on Texas in endless numbers. Many have graduated, including All-America guard Jackie Simpson, all-conference tackle Gene Hickerson and quarterback Ray Brown. But Ole Miss moves effortlessly ahead from season to season without missing a step.

This year the stars will be fullback Charles Flowers, who carried 59 times and led the SEC with an average of 7.4 yards as a sophomore last season; Bobby Franklin, a bow-legged prancer of a quarterback who is more offensively talented than Brown; Ken Kirk, a junior center

Fran Curci (No. 15), University of Miami's T-quarterback and All-America candidate, gets set to hand off to fullback.

Bobby Franklin, Mississippi

Jackie Burkett, Auburn

who will displace senior Milt Crain, and Johnny Brewer, a big, impressive end.

The Rebels will be as clever and as fast as ever. Without giving a thought to sophomores, the halfback positions are stocked to the gunwales, with Jimmy Hall, Jimmy Champion, Kent Lovelace, Tommy Taylor and Cowboy Woodruff to choose from. The depth and speed extend also into the line.

AUBURN Coach Ralph Jordan swore when he returned to his alma mater in 1951 that he would have winners, and he has had. He has paid a severe price, but Auburn, with all its probations, still has the satisfaction of saying "uncle" to no one in the conference.

Noted chiefly for its fierce defense in '57, Auburn still ranked second only to Ole Miss on offense. Based on an improved quarterback situation, the offense should be even better this season and the defense just as good. Bryant Harvard, a brilliant thinker and executor, has come fast and may keep the captain, Lloyd Nix, a lefthander, on the bench more than he likes. A fullback must be found to replace Billy Atkins, SEC's leading scorer, and it is suspected that Ronnie Robbs is the man.

Jackie Burkett at center may be lineman of the year in the conference. Ken Rice, a 245-pound tackle with the movement of a sprinter, may be the best sophomore lineman in the league. Tommy Lorino returns to finish off a great running career at halfback.

MISSISSIPPI STATE Contrary to the laws of football psychology, Mississippi State always is flattered by any rumors associating its team with championship flirtations. Last season the Bulldogs finished third, though their widely advertised quarterback, Billy Stacy, had his complications. This season, with Stacy on top of his game again, and a good store of likely supporting material coming up, State will be even better and the Bulldogs proudly plead guilty on all counts. However, there most likely won't be any change in the final standings.

Stacy may be the finest quarterback in the South, All-America if the current is right. Bubber Trammell is one of the best running backs in the SEC, guard Jack Benson one of the leading linemen and Gil Peterson and Bill Schoenrock two of the finest kickers.

GEORGIA TECH Bobby Dodd tried to tell the world last year that Georgia Tech would get off the ground, but wouldn't fly very high. Nobody would listen, though. There had been too much prosperity here to expect a recession, but the recession came. Tech finished eighth in the SEC, lowest since 1941, got New Year's Day off the first time since 1951, and wound up the season in a decline.

The shining asset in '57 was a tall, courageous Texas quarterback named Fred Braselton, who moved in as a sophomore and carried a tremendous load. Braselton now will have more help. Sophomores Chick Graning and Ben Smith will add new wrinkles to the backfield. Maxie Baughan, as a junior, will develop into more of a replacement for All-America Don Stephenson at center than any coach could demand. Urban Henry, 240-pound tackle, could be one of the best in the league and Jack Rudolph will become a great end.

FLORIDA First you've got to hear the sorrowful story of the passing of Dan Pelham, Charlie Mitchell, Joel Wahlberg and assorted other linemen, and Jim Rountree and Ed Sears, the speed and muscle of the backfield. But someone then will mention Jimmy Dunn or Vel Heckman and all Gators will remember that 1958 also has a silver lining. Dunn weighs only 145 pounds but throws every ounce of it into his quarterback job. Heckman, 230, should be one of the better tackles in the South.

LSU Most fantastic athlete in the SEC last season was Billy Cannon, soph halfback who ran for 583 yards, passed for 84, caught passes for 199 more, punted 43 times for an average of 37.1, ran the 100 in 9.5 and threw the shot 53 feet, 7 inches. His teammate, Jimmy Taylor, made All-America at fullback, but nobody in Baton Rouge has ever seen the likes of Cannon in an LSU suit. Only reason he wasn't better as a rookie, bruises and injuries slowed him down the latter part of the season.

Yet, everything at LSU is not Cannon this year. For the first time since Paul Dietzel came here in '55, he'll be able to start 11 lettermen. There will be overall team speed, versatility in the backfield and line depth. J. W. Brodnax has been moved to fullback to replace Taylor, and Johnny Robinson or Don Purvis will fill the halfback cavity with honor.

Jack Benson, Mississippi State

Jack Rudolph, Georgia Tech

Vel Heckman, Florida

KENTUCKY For a team that finished 1-7 in the league, Kentucky was easily the best looking worst aggregation in history. The Wildcats came close to being a good football team, and finally did redeem themselves with 20-6 threshing of Tennessee, which will heal a lot of wounds in Kentucky.

Bobby Cravens, 190-pound halfback, will carry a big load. Lowell Hughes should develop into a good junior quarterback and there should be a general blossoming of line personnel.

TENNESSEE By the closing stage of the season, Tennessee should again be as tough as a hickory knot. But by that time the Bowden Wyatt crew may have lost enough games to have been eliminated from the title race. But out of respect for Wyatt and his coaching talent, the Vols will be feared from the television opener with Auburn to the traditional finale with Vanderbilt.

The Gator Bowl champions took a deep cut in ranks at commencement. Seventeen lettermen left, including all-SEC tailback Bobby Gordon, Jacobs blocking trophy winner Stockton Adkins, and one of the finest of wingbacks, Bill Anderson. This may be the weakest backfield Tennessee has had in years, but fullback will be well manned by captain Carl Smith. A likely tackle developing is senior Bo Shafer and a good longshot at guard is Coy Franklin, 185-pound ball of fire.

GEORGIA Happiest people in the world last fall were Georgia people, victorious over Georgia Tech for the first time in eight years. Celebration parties went on into the summer and the Bulldogs of '58 grew tougher with every optimistic word uttered by an alumnus. Georgia will be better in '58, might have its first .500 season since '54.

Based on spring practice, a sophomore quarterback, Francis Tarkenton, will push juniors Charlie Britt and Tommy Lewis; George Guisler should develop into a breakaway running threat as a junior halfback; guard Pat and tackle Nat Dye will become Georgia's finest brother combination in years; and Cicero Lucas can play fullback as well or better than guard, where he was third-team all-SEC last season.

ALABAMA Everybody is watching Bear Bryant, "The Great Rehabilitator" who came back to rehabilitate his old school. Other SEC coaches are watching him on the recruiting line, where he is a dangerous foe. Old grads are watching him for something to cheer about after four victories in three seasons under J. B. Whitworth. And the average fellow is watching him out of sheer curiosity. The Crimson Tide gave it a pretty good ride last season and fell short by small margins in some cases.

Bryant has shaken things up. Stars have been demoted. He formed a "100-Percent Club" in the spring, and those who gave 100 percent effort gained membership and advanced on the roster. There won't be many pressing for post-season recognition, but the distinguished name of Sington will be one. This one is Dave, 215-pound tackle and son of All-America Fred Sington of 1930.

VANDERBILT The frail quarterback, Boyce Smith, held up exceedingly well last season and finished second to Ray Brown of Ole Miss in the SEC department of total offense. And Vanderbilt finished relatively well up in the race.

Though halfback Phil King, first draft choice of the New York Giants, is gone, there are some superior individuals still on the premises. George Diederich and captain Billy Grover should be one of the nation's better guard corporations. Tom Moore, a speeding 200-pound halfback, will make the loss of King lighter. And Jim Butler still looks as though he should become a first-rate fullback, though he has only one more chance left.

TULANE Andy Pilney welcomes 30 sophomores from an undefeated freshman team, including a widely serenaded halfback, Percy Colon. Richie Petitbon, utilityman last season, now gives quarterback some size and talent. Boo Mason is primed for a brilliant halfback season. There appears to be better manpower and more class in the line, especially at John DiVietro's guard. It is difficult to condemn such a team to the rear rank. But somebody's got to be rated 12th.

Independent

MIAMI Last year with sophomores, the Hurricanes had a 5-4-1 record and ranked second only to Auburn in ground defense. This year coach Andy Gustafson has the depth

Billy Cannon, Louisiana State

Bobby Cravens, Kentucky

Carl Smith, Tennessee

Dave Lloyd, Georgia

Dave Sington, Alabama

(including nine of 11 starters from the '57 team) to give everyone trouble, offensively as well as defensively.

Leading the offense will be brilliant quarterback Fran Curci, a southpaw who throws bombs and is amazingly deceptive, especially when running the option play. Miami is also proud of its tackles, 206-pound Gary Creaves and 225-pound Charley Diamond; captain Joe Plevel at left halfback; and two exciting sophomore prospects at fullback in Jim Stevens and Frank Bouffard.

Atlantic Coast Conference

For the first time in nearly 30 years North Carolina State won a conference football championship last season and then couldn't accept the Orange Bowl bid that went with it. It was like having the perfect marriage annulled, but the Wolfpack football department was paying a $125,000 price for a basketball sin that brought down NCAA probation.

State won't experience that frustration this season. Graduation has eliminated some great talent, including All-America halfback Dick Christy, and you look in other directions for an ACC champion. The battle should be a two-team match between Clemson and North Carolina, with the main event coming up hurriedly. On September 27 Frank Howard of the Tigers and Jim Tatum of the Tar Heels come to blows at Clemson, and while this game can't be all-conclusive, it can still leave a large knot on one of the candidate's skulls.

Maryland should come back this season, based on a generous distribution of experience and a line that will give old Terrapin clients hot flashes of the Tatum days. Duke, still smarting from wounds received while standing in for N.C. State against Oklahoma on New Year's Day, took severe losses in the diploma line. Chances are the Blue Devils will start slower than usual but finish faster and charge the result off to rebuilding. South Carolina will show a marked similarity to South Carolina of 1957. N.C. State, Wake Forest and Virginia bring up the rear.

All of this neat little plan, however, could be completely unraveled by foolish coaches selecting the wrong method of conversion at the wrong time, in which case it shall be left to embittered alumni to reap revenge. They always do.

CLEMSON Last season everything sort of rode on the sophomore quarterback, Harvey White. Now White is an established genius, all-ACC in one season, composer of a new offensive record (1,038 total yards, breaking records previously established by Charlie Justice of North Carolina and Bill Barnes of Wake Forest) and hurler of more touchdown passes than were ever thrown (11) by one man in an ACC season.

Furthermore, White will be supported by a backfield cast that even Frank Howard considers the best since he turned head coach in 1940. There are, for instance, eight lettermen for the halfback and fullback jobs, and not one is a great deal ahead of the other. However, superior performance can be expected of George Usry and Charlie Horne at halfback and Rudy Hayes at fullback.

Howard would like to groan about trouble in the line, but it isn't likely to develop. Take the tackles, for instance. Three upperclassmen are first in line, including all-conference nominee Jim Padgett. Some patchwork must be done and there are nine sophomores to do it with, the lightest weighing 205 and the fattest 265.

NORTH CAROLINA This is the season Jim Tatum's return to his old campus is scheduled to become official. His first season was totally barren. The Tar Heels appear ready now to face the world on equal terms. It is well to be so prepared, for they face a cross-country junket to play Southern California between Clemson and South Carolina dates, and Notre Dame returns to the schedule.

The lead horse is Jack Cummings, junior quarterback from Pennsylvania in whom Tatum places utmost confidence. Phil Blazer, a 224-pound tackle, is one of the finest in the South, but only a jump ahead of Don Redding, 220, the other tackle.

MARYLAND Reports from College Park are the most since Maryland was accepting bowl bids with seasonal regularity. This will be Tommy Mont's finest team, with Ronnie Breedlove a superior candidate for an All-America guard position as a junior. He is, in fact, "the finest guard I've ever seen," in the words of Bob Ward, Maryland's

Harvey White, Clemson

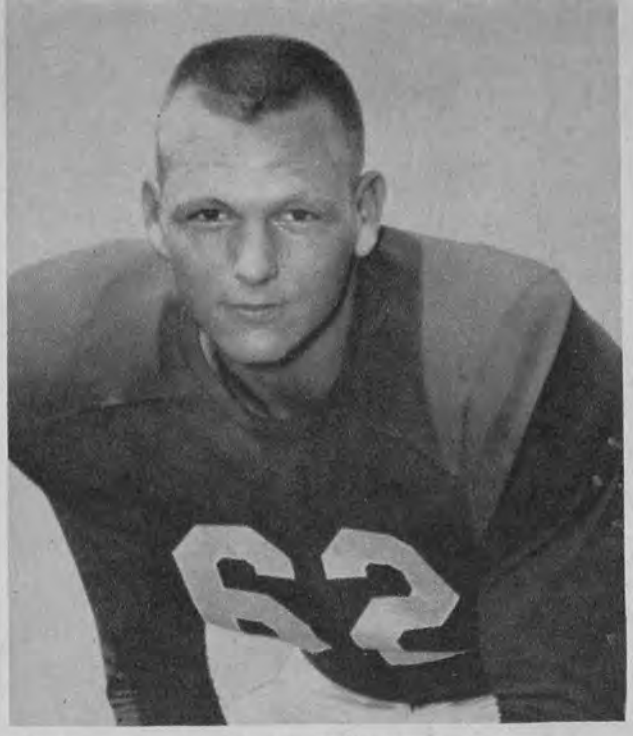

Ron Breedlove, Maryland

first All-America, who was a great guard in his own right.

The Terps took a blow to the offense when Frank Tamburello, out of service, signed with the Cleveland Browns instead of turning amateur again. Now the job falls to Bob Rusevlyan and Dickie Lewis, both seniors and lettered and capable. There are 21 other lettermen, with depth everywhere except at center.

DUKE The word "rebuilding" is often a badly abused term in college football. At Duke, however, Bill Murray requests permission to put it to proper use, for 18 lettermen have departed, wiping out a good portion of his line and backfield men who played. There are 23 veterans back and there will be enough people to go around, but this is not the established kind of squad to which Duke is accustomed.

Fortunately, some of the men left behind are key warriors with battle ribbons. Bob Brodhead returns at quarterback. Wray Carlton rushed for 833 yards last season and is one of the nation's better halfbacks. George Dutrow, his companion, ran for 625 yards, and so the Blue Devils are rich here. They are mad for a guard named Mike McGee, 215, who muscled in as a starter last year, and who is known as the house-wrecking type.

SOUTH CAROLINA The Gamecocks were something of a disappointment in 1957, with a score of 5-5 and offering no serious threat to the title contenders. They were a team nailed to the ground—only 54 passes attempted, only 25 completed and only 434 yards gained thusly. Yet, they set a school scoring record of 202 points.

This throws the burden on the defense. Also, there were flaws at quarterback. Both will be improved this season only by an added campaign of experience. Sophomores will crash into focus only by dent of force or injury, for 24 lettermen are back. When it comes to halfbacks, South Carolina will match its pair with anybody, namely Alex Hawkins, all-conference prospect, "All-America ability," in the words of coach Warren Geise, and King Dixon, who now doubles as a member of the state legislature.

N.C. STATE Too many good athletes are gone to expect State to come knocking around the top of the league again, and the greatest of these was Dick Christy. No less than a local Frank Merriwell, he surpassed all previous Wolfpack backs, including the great Jack McDowell of '28. Now, back to the reality of '58. Eighteen members of the championship squad are gone, including eight starters. Forty-five members of a 68-man squad are sophomores. The

Mike McGee, Duke

Alex Hawkins, South Carolina

Bill Rearick, N. C. State

Bill Pegram, Wake Forest

first unit, as far as it can go, will be fully as rugged if not as opportunistic as a year ago. There is guard strength in Bill Rearick, the captain, and Joe Rodri.

WAKE FOREST The Deacons' first season on their new campus in Winston-Salem was something nobody wants to remember, except the opponents. Wake Forest lost 10 games, but before the season began, it lost quarterback Charlie Carpenter, and there went the attack. Jim Dalrymple was rushed in from a halfback and did the best he could, but Paul Amen and his Deacons were outmatched on all counts. Now Carpenter is back and healthy after major surgery on his spine, and will be ably supported by Norman Snead, star of the freshman team. Dalrymple returns to halfback, where he's a running threat. Neil McLean, the leading rusher as a sophomore, will dent the defenses again from fullback.

VIRGINIA After two seasons under Navy command, Virginia switched to the Army last winter. When Ben Martin, former Annapolis assistant, left for the Air Force Academy, Dick Voris, former West Point assistant, was hired to succeed him. More serious a loss to the Cavaliers was Jim Bakhtiar, the Iranian iron man, the greatest one-man offensive in Charlottesville since Bill Dudley. He leaves the attack to Reece Whitley, a solid senior quarterback who can throw and who might be the best in the conference. Otherwise, Virginia stands to be outmanned by every conference member it plays. There are only 14 lettermen.

Southern Conference

After years in the monopolistic grip of West Virginia, the Southern Conference measured up another member for the champion's suit last season. It was a perfect fit for VMI, undefeated in 10 games and tied only by Holy Cross.

This year freshmen have been ruled out of varsity play, weakening the weaker and giving the stronger additional edge. Still, the outcome generally would have been the same, indicating that West Virginia will be restored to the throne, followed by Virginia Tech, VMI, William & Mary, The Citadel, Furman, George Washington, Davidson and Richmond.

WEST VIRGINIA For a team that lost 13 lettermen and seven starters, and has added Oklahoma to its schedule, West Virginia is making strangely antagonistic noises. This, perhaps, is because the Mountaineers have one of their most dangerous backfields in years. There are problems in the line, but Art Lewis has a reputation for manufacturing lines out of a rag, a bone and a hank of hair. Of course, 260-pound Blaine Staats is no mere rag, etc., and this sophomore is scheduled to remedy a tackle ailment.

Last season, after a stumblesome start, Lewis switched to junior Dick Longfellow a 5-9 Eddie LeBaron type at quarterback, and the Mountaineers got up a head of steam. Longfellow is back to run the offensive shop again, and the running star will be halfback Ray Peterson, a junior some consider the finest in the conference. Bill McClure at the other half and Noel Whipkey at fullback complete the foursome, with able reserves such as Dave Rider, Mel Reight and Glen Shamblin.

At center and ends, where both regulars Terry Fairbanks and Bruce McClung return, the line is in good hands.

VIRGINIA TECH Everything was bleak in Blacksburg last season, Frank Moseley's blackest year since arrival in 1951. From the time tackle Jim Burks, a key man, was injured in the second game, nothing went right and the Gobblers ended up 4-6, victorious only over Richmond in their own state. Burks is captain this year and the crew will be younger but potentially the most talented here in many seasons. Spring practice was pronounced a success. The offensive, given more to wide open stuff, came off with good results.

There will be many sophomores filling the gaps, but with Burks, Carroll Dale, a great junior end, and Billy Holsclaw, a senior quarterback, the Gobblers have the guts of a good ball club.

VMI This, perhaps, is underselling the defending champions, a team with 20 lettermen back, strong candidates for back and lineman of the year and two experienced senior quarterbacks. But teams that fell victims for the Keydets last season have added muscle and they can expect no waltz down the path again. It has taken John McKenna some time, but this Villanova man has constructed a good machine here. The barren days that used to be will not return as long as he is on the premises.

As for those stars, the potential back of the year is Sam Horner, 190-pound halfback who runs the 100 in 9.7, and

Reece Whitley, Virginia

Bruce McClung, West Virginia

who finished second only to Sam Woolwine and Duke Johnston, the wheelhorses, in total offense last year. With them gone, the load falls on this junior and the two quarterbacks, Bill Nebraska and co-captain Bob Ross. For lineman of the year, the Keydets would nominate the other captain, tackle Jim McFalls, 223, and if you want another, Jerry Borst, 195-pound center.

WILLIAM & MARY Milton Drewer, in his first season as head coach, installed the belly offense last season and, after a year of utter defeat, left his clients fairly well fed with four victories and three near-misses among six defeats.

This year the Indians will be dangerous. There are veterans at every position, assuring the strongest first unit in many seasons. A 210-pound tackle, Elliott Schaubach, will be the boss of the line. You might say the same for three-year letterman Tom Secules at quarterback, except that he may be unseated by a bright sophomore, Bob Stoy, who can peg a football 60 yards with a flick of the wrist.

THE CITADEL This is the dark horse. After one season under Eddie Teague, a Jim Tatum disciple, the Bulldogs are ready to make their move. As far removed from West Virginia in schedule as in geography, they still are regarded as the team most likely to sneak into contention without proper credentials. There are two lettermen for every position, and the Bulldogs consider themselves fortunate to have Paul Maguire, all-conference striker, and Bob Saunders at ends; Dick Cleveland at guard; Joe Keller at center; stylish Dick Guererri at quarterback, four fine halfbacks, including Joe Chefalo; and at fullback, Barry Thomas, who averaged 5.1 yards last season.

FURMAN Bob King, greatest end Furman ever had, returns as head coach after 11 seasons at Illinois on Ray Eliot's staff. He found no late-model Bob Kings here, but he did find a squad that lost only six lettermen, and a passing attack that can strike effectively and an entire starting line returned. Billy Baker, who led the nation's passers at one time last year, has Ray Siminski and Tom Avery for targets again. Baker was good for 846 yards last season, 400 to this pair.

GEORGE WASHINGTON This is the puzzler. Only nine veterans come back. Mike Sommer, dangerous on the breakaway, is gone, and all quarterbacks but Ed Hino, who threw nine interceptions in '57. Yet, there is annually great respect for the Colonials around the league. Last season they won only two of nine. On paper, there appears little grounds for improvement, with due respect to Ed Rutsch, 250-pound tackle already drafted by Chicago Bears, and Ted Colna, one of the SC's prime runners at halfback.

DAVIDSON This should be Bill Dole's finest team in his seven seasons here, and with a break of any sort the Wildcats could leap ahead of both Furman and George Washington. But against The Citadel, VMI and William & Mary, Davidson appears to be overmatched, spelling out second-division again. Dave Warden, a fine fullback, has been made into a center, filling a gap and putting his linebacking finesse to work. Craig Wall, leading pass receiver in the SC, has been moved from end to halfback.

RICHMOND It looks like more of the same at Richmond this season, but since the rest of the conference has picked up strength, this will not be good enough. This year it looks like a 2-5 season in the league after 2-4 a year ago. A quarterback must be discovered to replace Jim Hoffman. Unfortunately, there is only one Pat Lamberti in the line, but wherever he plays, at end or tackle, the Spiders will be stylish.

ALL SOUTH TEAM

As Selected by Furman Bisher

ENDS	Jerry Wilson	Auburn
	Carroll Dale	Virginia Tech
TACKLES	Phil Blazer	North Carolina
	Vel Heckman	Florida
GUARDS	Mike McGee	Duke
	Jack Benson	Mississippi State
CENTER	Jackie Burkett	Auburn
QUARTERBACK	Harvey White	Clemson
HALFBACKS	Billy Cannon	LSU
	Wray Carlton	Duke
FULLBACK	Charlie Flowers	Mississippi

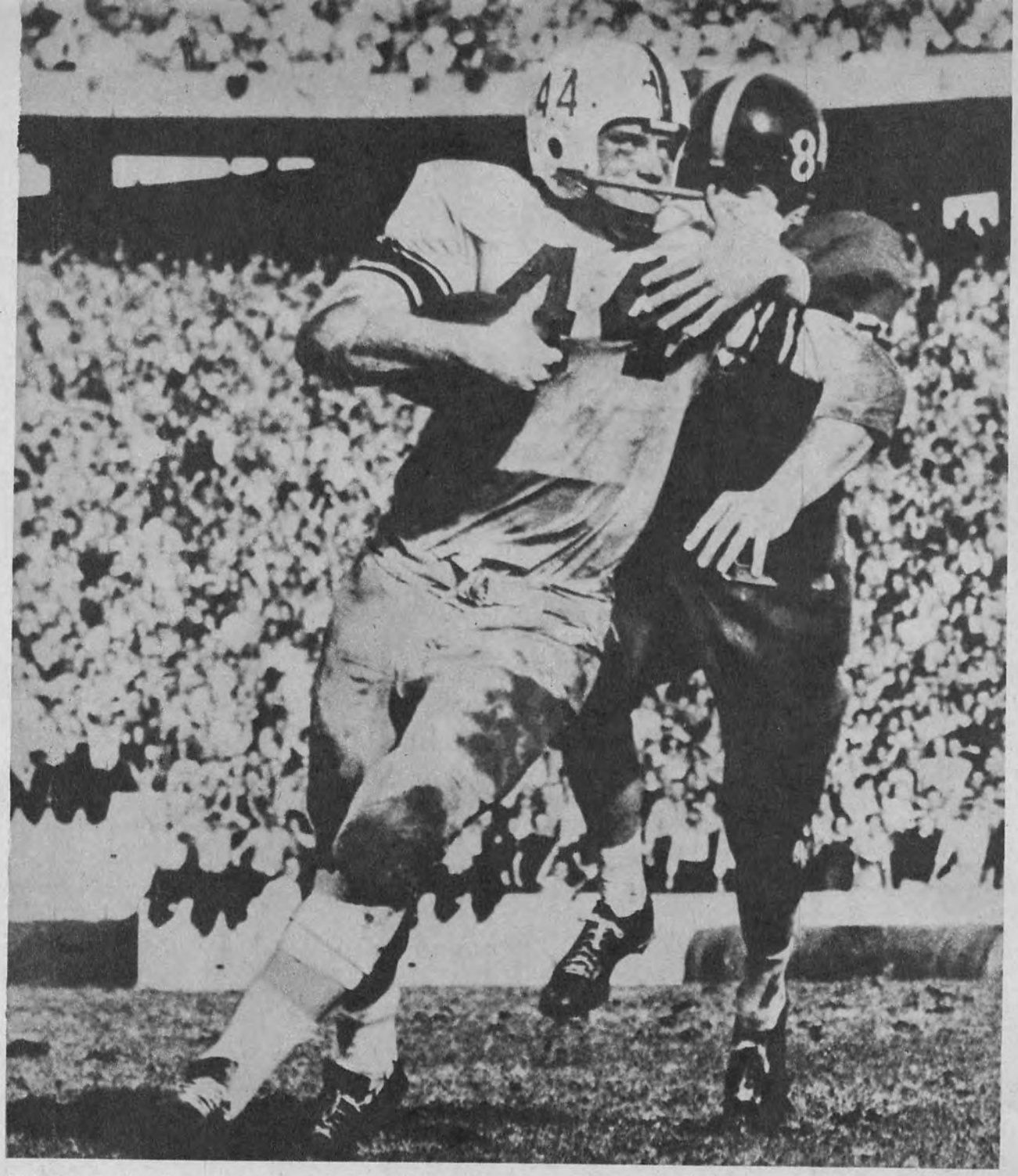

Heisman trophy winner John Crow of Texas A&M (No. 44) rips off yardage as brilliant Rice end Buddy Dial closes in.

The Southwest

By BILL RIVES

Dallas Morning News

Favorites seldom win in this league and this year should be no exception. Almost anyone can do it but Texas looks the best, with TCU, SMU and Rice all scrambling for the title

The Southwest Conference, the most unpredictable circuit in the nation, appears to have a wide-open race in prospect this year. Texas, TCU, SMU and Rice are expected to scramble for the title.

Most of the popular favor falls upon the Texas Longhorns, who surprised everyone last year, in their first season under coach Darrell Royal, by producing a team good enough to win an invitation to the Sugar Bowl. Royal placed a great deal of hope last season upon untried youngsters, and many of them exceeded his expectations. They'll be back, armed with a fierce desire and at least one year's experience. Several 1957 seniors, who made critical contributions, will be missed this year. For instance, the heart of the first-string line is gone. Nevertheless, Royal is hip-deep in talent and his squad will be the one most feared and most likely to succeed.

TCU, if it gets good quarterbacking, could have one of its best teams in several years. The Horned Frogs will be bulky but swift, and they may do more passing than usual, giving their attack more versatility.

SMU has a fabulous passer in quarterback Don Meredith, plus what could be one of the conference's best lines. It also has a pair of celebrated sophomore halfbacks in Glynn Gregory and Frank Jackson.

The Rice Owls are the Southwest Conference champions, and are expected to make a good showing in defense of their crown. They suffered some severe losses but they have some outstanding young linemen on their way up and they have a few established performers back, such as end Buddy Dial, an All-America candidate, and quarterback Larry Dueitt. In 1957, the Owls' victory in the conference ran counter to the opinions of the experts. But this is nothing unusual. The favorite last year was Texas A&M, and when a team is established the favorite in the Southwest, it usually means the kiss of death. In the last 25 years, the favorite has won only four times.

TEXAS Darrell Royal, who tutored the Texas Longhorns into the Sugar Bowl in one of last season's big surprises, is going to place most of his hopes for 1958 on a strong defense. Royal is a believer in what he calls "jaw to jaw football." The Longhorns do not appear to have the makings of a versatile offense, lacking proven passing and running speed. So Royal intends to field a stubborn defense which will keep constant pressure on the opposition and possibly force it into mistakes on which Texas can capitalize. Despite certain shortcomings, Texas figures to be one of the strongest elevens in the conference.

The Longhorns have lost their first-string line from tackle to tackle but they have a wealth of young talent to move into the spots left vacant by graduation. End is the strongest position on the squad; the top six performers of last year's team are back and there are several good sophomore prospects. The end corps is headed by Maurice Doke, 200-pound hard-hitting junior. Royal's supply of ends is so rich that he shifted one of his lettermen, Richard Schulte, to tackle. Schulte now is one of the four leading tackles. None of the four has had any experience at the position but Schulte and James Shillingburg, a former guard, are battle wise. Jerry Tacker and sophomore Don Talbert are also rated as fine prospects. The rest of the line posts are in good hands.

The biggest deficiency is the lack of depth at quarterback. Walt Fondren, triple threat quarterback and outstanding punter of last year, has been graduated. His alternate, Bobby Lackey, will be back. Lackey, however, is an erratic performer on offense, and the other principal contenders for the signal-calling job are unproven: Vince Matthews, who played some as a sophomore but was held out last year after he was injured, and two sophomores, Larry Cooper and Tommy Newman.

The first-string backfield probably will consist entirely of juniors: Lackey, halfbacks George Blanch and Rene Ramirez and fullback Don Allen.

TCU The Horned Frogs threw the ball around in spring training as though they were out to recapture the golden days of Sammy Baugh and Davey O'Brien, when those two passing geniuses led some of the finest teams in Southwest Conference history. But coach Abe Martin reports those aerial activities are deceiving. "Basically, I like to run and use the forward pass when I need it," he says. "Of course, we try to use it effectively."

The lack of a passing attack hampered the Frogs last year but with Hunter Enis moving into the spot vacated by quarterback Dick Finney, who was graduated, they may be able to mount a more versatile offense this season. Enis was the big surprise of the Frogs' spring training

Maurice Doke, Texas

Rene Ramirez, Texas

Don Meredith, SMU

Dave Sherer, SMU

Dale Walker, TCU

period. He started out as the fifth-string quarterback but his passing was so startlingly efficient that he was moved to the first team. In order to best utilize his discovery, Martin is shifting from the split-T option series to the tight T formation. He plans to split his ends widely and to use flankers, thus giving the Frogs an offense similar to that of the pros.

The team will be big and fast. Martin believes the Frogs will be just as strong with their running game as they were last year, when they averaged 236 yards a contest.

The Frog line, except at the ends, will average more than 200 pounds. Martin may have the best anchor men in the conference in letterman Dale Walker and Arvie Martin. Martin, a junior, was injured before the start of last season and was held out. He's supposed to have tremendous potential.

The backfield may have a problem in the deep secondary defense, where TCU lost two fine operators in Finney and Jimmy Shofner, but on offense it is loaded. Steady Marvin Lasater and hard-running Marshall Harris are the top halfbacks but they'll be pressed by such youngsters as Randall Wylie and Harry Moreland. Fullback will be Jack Spikes, a 205-pound junior with battering-ram tendencies.

SMU Most of the Mustangs' hopes will be built around Don Meredith, their sensational passing quarterback. If he avoids injuries, they will be vastly improved. As a sophomore last season, Meredith broke the major-college record by completing 69.6 percent of 102 passes. It is generally supposed that the new extra-point scoring rule will decide many games which otherwise would end in ties. If that's the case, Meredith's sharpshooting may be more critical than ever, providing two points instead of one after many Mustang touchdowns.

Coach Bill Meek, in his debut at SMU last year, was expected to finish last. But he sprang a surprise by winning half his conference games and winding up in fourth place. He depended to a large extent upon sophomores and juniors and most of those key performers will be back. The majority of the weaknesses of the '57 squad appear to have been corrected. The major points of concern were offensive fullbacking, depth at end, and linebacking.

Halfback Jimmy Welch was moved to fullback in the spring and performed well until he was hurt. He will be backed by a trio of promising sophomores: Newell McCallum, Gene Sherman and Mike Hackney. Meredith will be surrounded with a corps of fleet and powerful backs. Dan Bowden, 190-pound, swift senior, and Tirey Wilemon, a slippery junior, were the top halfbacks at the end of spring training but they will be pushed by several promising newcomers, including Frank Jackson and Glynn Gregory. Gregory is the former Abilene (Texas) all-state high school player whose summertime job in 1957 was reported by the NCAA to have been "tailor-made" for him; as a result, the NCAA put SMU on probation for a year.

Meredith's stand-ins probably will be David Musslewhite, a junior who was held out of competition last season, and another letterman, Ken Lowe.

The Methodists have the potential of one of the best lines in the conference, headed by captain Tom Koenig, their 185-pound, rock-hard right guard. The "find" of the spring training season was a 255-pound sophomore guard, Bobby Hunt.

Dave Sherer, who will lead an adequate collection of accomplished ends, will give SMU the benefit of his long-range punting, which last year was the best in the nation among the big-time colleges. He averaged 45 yards.

RICE The defending Southwest Conference champions have a shortage of backs and a problem at tackle. But they also have what coach Jess Neely describes as the best sophomore line prospects since he's been at the school (19 years). Another problem is their schedule—Army, Purdue, LSU and Stanford, in addition to six conference games.

The Owls have taken some heavy losses, including their first two quarterbacks: All-America King Hill and the

Buddy Dial, Rice

Gordon Speer, Rice

John Tracey, Texas A&M

gifted passer, Frank Ryan. Moving in as the first-string quarterback this season will be Larry Dueitt, who was a starting halfback last year. Dueitt's normal position is quarterback and in the spring he eased any worries Neely might have had regarding the youth's ability to readjust as a signal-caller. Dueitt is football-wise, a smart and strong defensive player, a fine runner (which is why Neely had him at halfback in '57) and a fair passer. His understudy probably will be Billy Bucek, a junior who has shown a good passing arm and powerful running. With Dueitt in the backfield will be fullback Raymond Chilton, who averaged 3.8 yards a carry last year, and halfbacks Sonny Searcy and Gordon Speer, both of whom are new to the first string. Speer is a swift, all-the-way threat whose defense has been his greatest drawback.

Dueitt, Chilton, ends Buddy Dial and Gene Jones, and guard Cliff McCraw are the only returning Owl regulars. Dial led the conference last season in pass-receiving and will make a strong bid for All-America.

TEXAS A&M The Aggies, who went to the Gator Bowl in coach Bear Bryant's final season of 1957, are switching from the T formation to the single wing, under Jim Myers. The transition from one style of offense to another is difficult to master. Complicating Myers' job even further is the fact that the Aggies lack speed, experience and standout players. A&M has 16 lettermen back and its first team should be strong. But the squad will miss the likes of All-America halfback John Crow; Charles Krueger, tackle who made a number of the nation's honor teams, and backs Roddy Osborne and Loyd Taylor.

Key performer in the Myers scheme is quarterback Charles Milstead, who was an eagerly-sought high school player and who earned a letter last year as a sophomore. Milstead is an excellent passer, and while the Aggies will be principally a ground team, he provides an added threat to keep the opposition's defense loose.

The return of Murray Trimble, one-armed guard who was suspended by the school for a disciplinary infraction a year ago, will be of vast help up front. Two other linemen with experience are John Tracey, end, and 225-pound tackle Ken Beck. Dick Gay, who was a steady, strong fullback under Bryant, will take over the blocking back job.

ARKANSAS The Razorbacks, in the throes of one of the biggest quality-turnovers in their history, and under a new coach—Frank Broyles—must be classified as a question mark. Some members of the starting team probably won't be known until just before the season starts.

Broyles, who helped fashion some of Georgia Tech's sizzling offenses when he was an aide to Bobby Dodd, will have a swiftly-striking attack. He will have the fastest backfield in the conference, with half a dozen youngsters who can run 100 yards in 10 seconds or less. Broyles has moved halfback Donnie Stone to fullback, shoring up the heavy loss occasioned by the departure of Gerald Nesbitt, one of the best fullbacks in the nation in '57. There are so many good backs around that Broyles can do this without weakening his backfield. Stone—a bruising runner—could be an outstanding fullback.

But Broyles must have a line which can break these scooters into the clear, and there's the rub. Arkansas' entire first-string line of 1957 has been graduated, and Broyles and his staff have spent many hours of practice, and viewing scrimmage movies, in search of some diamonds in the rough.

The Arkansas quarterback will be Jim Monroe, who lettered in '56 but was held out last year because Broyles' predecessor, Jack Mitchell, had two excellent signal-callers in George Walker and Don Christian. Mitchell used to call Monroe "the best third-string quarterback in football." Monroe will have a souped-up multiple offense from which to devise his tactics. Broyles has installed single wing plays, the split-T option and the belly series into the Razorbacks' repertoire.

It seems fairly certain that Arkansas will have a satisfactory attack, so in fall practice Broyles will emphasize defense. He is worried about the size of his linemen, fear-

ing they may be too small to withstand the charges of opponents, but hopes he can imbue them with enough aggressiveness to overcome this deficiency. Brightening the prospect considerably is the fact that several promising players were withheld from competition last year and are available this season. They include four tackles, as well as a sprinkling at other line positions.

BAYLOR The Bears appear to be due for tough sledding. They will have only a dozen lettermen back. Their entire first-string line is gone, plus two other starters, quarterback Doyle Traylor and halfback Bobby Peters. There are no letter-winners at the center spot. It is obvious, therefore, that coach Sam Boyd will have to put his trust in a host of rookies.

Brightening the picture somewhat is the return of Billy Pavliska, a swift halfback-or-fullback who is returning after sitting out a season because of ineligibility. With Larry Hickman, a potential All-America, at fullback, coach Boyd is likely to play Pavliska at halfback. "With Pavliska, who is an all-the-way threat, in the same backfield," said Boyd, "the other team can't afford to concentrate on stopping Hickman."

The Bears' line will be led by right guard Charley Horton, one of the conference standouts. Boyd has two fine first-string tackles in a pair of senior lettermen, Billy Joe Kelley and Paul Dickson, but elsewhere, the ranks are thin. Baylor will continue to use a multiple offense but the basic pattern will be that of the wing-T, with a sound but unspectacular letterman quarterback, Buddy Humphrey, in command.

TEXAS TECH The Red Raiders, who won only two games last year, should be vastly improved. In 1957, coach DeWitt Weaver had only nine lettermen; this fall, he'll be greeted by 22. Doug Duncan, who can play either halfback or fullback and was the squad's leading scorer in 1956, is back after a season's loss because of scholastic ineligibility. In addition to the improved general strength of the squad, the Raiders' defense should be better.

The backfield should be good, with a competent senior, Jerry Bell, at the helm. Max Brod, a junior college transfer just returned from military service, could be of vast service at fullback, freeing Duncan for duty at halfback. Other solid backs are seniors Milton Vaughn, Floyd Dellinger and Jimmy Knox, and Ronnie Rice, a junior who is an all-the-way threat.

The Raiders have some strong linemen but the supply is thin, particularly at the guard posts. Ed Strickland, a fiery youngster of watch-charm size (175 pounds), is the only letterman guard around. E. J. Holub, a 215-pound sophomore center and linebacker, is considered one of the finest defensive prospects the Raiders have had in many seasons.

Border Conference

ARIZONA STATE The Sun Devils breezed through a perfect conference record last year. They have lost only three starters off that team and have 23 lettermen returning. Their 1957 freshman team was reported to be the best in the school's history. These factors can add up to only one conclusion: The Sun Devils will repeat as Border Conference champions.

Their top hand is Leon Burton, a stubby little right halfback with blinding speed. He averaged almost ten yards a carry last season and led the nation in scoring. Frank Kush, who stepped up to succeed Dan Devine as head coach when the latter moved to Missouri, has experienced hands at every position. He'll find 12 familiar faces of lettermen among the linemen (Kush was line coach under Devine) and 11 in the backfield corps. The outstanding man up front is likely to be Al Carr, the left guard.

Quarterbacking the Sun Devils' multiple offense will be John Hangartner, a senior going after his third varsity numeral. His passing ability gives Arizona State an awesome versatility. As a student at Hoover high school in Glendale, California, Hangartner broke the passing rec-

Donnie Stone, Arkansas

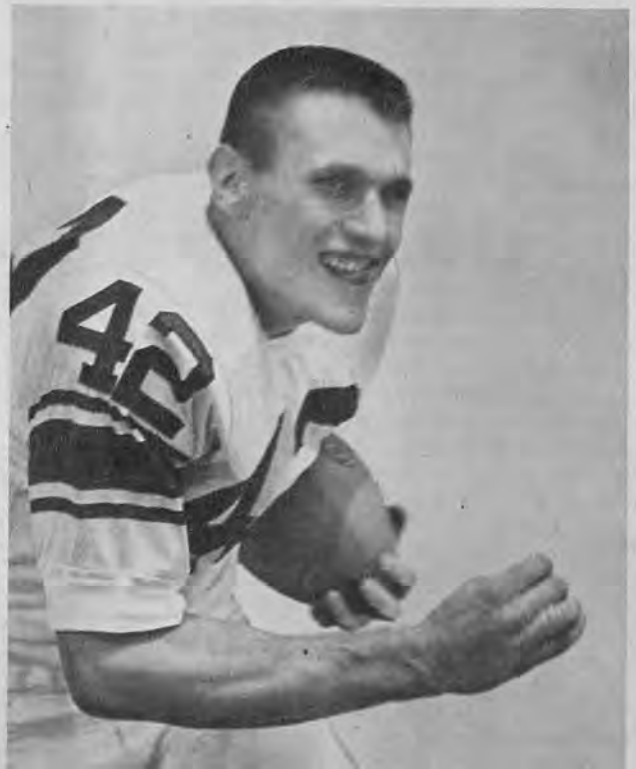

Charley Horton, Baylor

ord of the fabulous Ronnie Knox. He'll be backed by O'Jay Bourgeois, who was an All-America junior college player (Long Beach, California, City College) before transferring to Arizona State.

WEST TEXAS STATE With a few breaks, the Buffaloes could have another strong season. Last year, they finished second to Arizona State. Nineteen lettermen, including five starters, are back. Despite some heavy losses in the backfield, West Texas may have one of the most potent sets of backs in the circuit; top returnees will be Bob Ratliff, 215-pound fullback who played right half last season, and quarterback Bobby Davis. The Buffs' head coach will be Clark Jarnagin, the former line coach who stepped up when Frank Kimbrough decided to confine all his duties to the athletic director's office. Jarnagin will have, from tackle to tackle, one of the best lines in the school's history.

HARDIN-SIMMONS Sammy Baugh, who has developed some outstanding passers, hopes to find one who can replace Ken Ford, the nation's leading thrower in '57. His top candidates for the quarterbacking job are Johnny Jones, a senior who saw only limited service behind Ford last season, and a sophomore, Harold (Hayseed) Stephens. Stephens was a member of the 1956 Abilene high school state championship team and may win the position despite his lack of varsity experience.

The Cowboys won't have sufficient reserve strength at end and halfback but their starting eleven should be good. Half a dozen regulars will be back among 18 lettermen, including two all-conference performers in guard Joe Biggs and tackle Ted Edmondson.

TEXAS WESTERN Coach Ben Collins will be able to field a good first team but a lack of speed and shallow backfield depth may prove critical. Six starters are among the 17 lettermen returning, including both tackles, Dan Boyd and Robert Bobo, and quarterback Bob Laraba, who was an all-conference choice in '56 and made the second team last year. Collins says, "We have the makings of a good team and if we get some help in the backfield, we'll be capable of beating anybody on the schedule."

OTHERS The New Mexico Aggies could be the surprise of the conference. Warren Woodson, who has an outstanding college record (177-72-16 in 27 years), will be in his first season as head coach. The Aggies lost 15 lettermen but will have 16 coming back, including Joe Kelly, senior fullback, and Bill Locklin, tackle. Kelly has been one of the league's best players for three years, as a quarterback and a halfback. Woodson should have a strong offense but the defense is a question mark.

Arizona, which won only one game last year, doesn't figure to improve: coach Ed Doherty will have to depend too strongly upon inexperienced players. Eight sophomores are expected to be in the starting lineup. If senior quarterback Ralph Hunsaker regains some of his 1956 form, however, the Wildcats' stock will go up. Hunsaker, was No. 8 in the nation then on pass completions.

ALL SOUTHWEST TEAM

As Selected by Bill Rives

ENDS	Buddy Dial	Rice
	Maurice Doke	Texas
TACKLES	Ike Robb	TCU
	James Shillingburg	Texas
GUARDS	Tom Koenig	SMU
	Charley Horton	Baylor
CENTER	Arvie Martin	TCU
BACKS	Don Meredith	SMU
	Leon Burton	Arizona State
	Marvin Lasater	TCU
	Larry Hickman	Baylor

Jerry Bell, Texas Tech

Johnny Jones, Hardin-Simmons

Fleet California halfback Jack Hart goes flying after seven-yard pickup in intersectional game with Southern Methodist.

Bob Leeka, UCLA

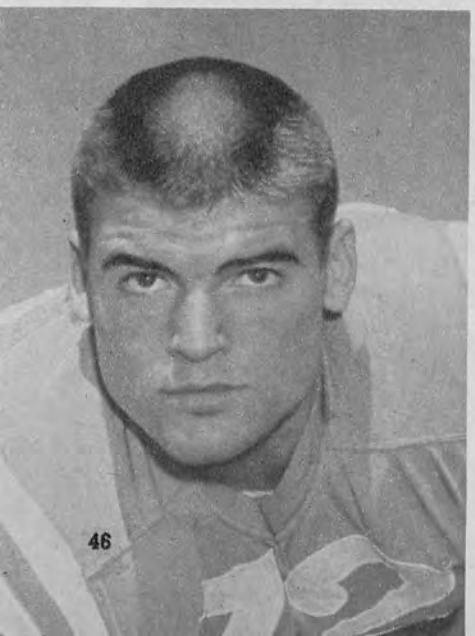

Ted Bates, Oregon State

Ron Stover, Oregon

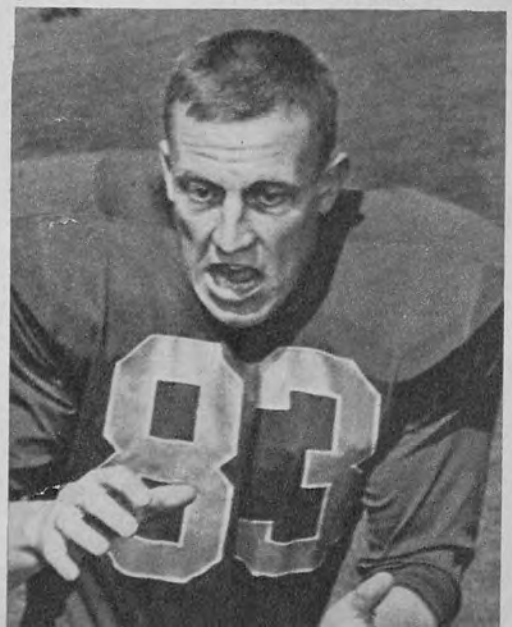

The Pacific Coast

By JIM SCOTT
Berkeley Gazette

In this dissension-wracked section of the country, UCLA should be the best but look for an experienced Oregon State to go to the Rose Bowl

The Pacific Coast Conference football title holds special significance this season. Whoever wins it may retain it forever—or thereabouts—for this will be the last campaign for the conference as a coast-long entity.

California, UCLA, Southern California and Washington are pulling out after this season, and Stanford is also expected to withdraw. A "Big Five" would then be formed.

This would leave only the four small Northwest schools —Oregon State, Oregon, Washington State and Idaho—and they would be hard put to keep the conference alive. Since they've never drawn at home, few schools from other sections will agree to call on them.

Henry (Red) Sanders, UCLA's miracle coach, was the precise target of the Northern schools. They forced bitter penalties down the throats of UCLA and SC. But Red, whom they never could beat on the field, not only escaped the star chamber ax but even made use of the penalties to enhance his reputation as a coach. Today he's more solidly entrenched than ever at UCLA. And the Bruins have struck back by severing all athletic relations with the foursome after UCLA quits the conference next summer.

UCLA is the pick for the 1958 title. The Bruins still aren't eligible for the Rose Bowl. This dubious honor is expected to go to Oregon State. Regardless of the standard bearer, the Coast can only look forward to another licking from the tougher Big Ten, which has lost but one of the 12 Pasadena games. Behind the two leaders, it looks like Oregon, Washington State, California, Southern California, Stanford, Washington and Idaho in that order.

UCLA This should be a year of retribution for Red Sanders. The PCC bosses thought they had stripped him to helplessness last season yet he somehow managed an 8-2 record. There's likely to be no holding salty Red this time since he now has the luxury of partial use of nine returning regulars. Certainly, his farewell games with Washington State, Oregon State and Oregon should be something they'll remember him by.

However, seven of the 1957 Bruin starters happen to be seniors, a group limited to five games. They are Dick Wallen, All-America end; Bill Leeka, All-Coast, and co-captain Jim Dawson, tackles; Clint Whitfield, guard; Steve Gertsman, blocking back; and Don Long, tailback. The other returning regulars are co-captain Joe Harper, a fiery little guard, and Bill Mason, wingback punt-return artist. The schedule makes it impossible for all the seniors to appear against all three Northern oppressors making their last stand against the Bruins.

While UCLA will continue to be its rough self defensively, capitalizing on such breaks as those provided by Kirk Wilson, a tremendous punter, still more heed will be paid to the passing game. For Long and Wilson are both fair slingers, and Chuck Kendall, too, will help if fully recovered from his crippling knee injury suffered last season. And paired with Wallen at end is another pass-catching whiz, Jim Steffen.

Besides 19 lettermen, Sanders has 14 prospects from the 1957 redshirts, as well as nine prospects from the freshman squad. Best of these is Skip Smith, redshirt fullback, who has the power to make those all-important two points following a touchdown. The Bruins are tougher at tackle for the return of Gary Yurosek, who passed up competition last season.

OREGON STATE Tommy Prothro patterns his single wing after that of UCLA's Red Sanders, whom he used to assist. And the single wing has been just as kind to Prothro. In his three years at OSC, he's never finished lower than second. Last year he beat Oregon's Rose Bowlers, with whom the Beavers tied for the title.

Prothro's only problem is the replacement of the PCC's No. 1 performer last year—tailback Joe Francis. But he prepared well for Joe's departure by holding out last season three promising tailbacks—Grimm Mason, Dainard Paulson and Leon Criner, all sophomores. With 22 lettermen returning, OSC will have experience at every position except tailback, where Mason is expected to start. He'll be working with a pair of senior breakaways, Earnel Durden and Nub Beamer.

A veteran line bristles at center, where Buzz Randall, All-Coast in 1957, hangs out, and at right tackle, manned by Ted Bates. The other vet starters are expected to be Don Thiel and Jerry Doman, ends; Ed Rogers, tackle; Sonny Sanchez and Jim Brackins, guards, and Gary Lukehart, quarterback.

OREGON The Ducks aren't going to be sold short this year. Nobody picked them to be higher than seventh last season yet there they were in the Rose Bowl battling vaunted Ohio State on even terms before eventually yielding, 10-7. Even coach Len Casanova admits they'll be just as tough this time around.

Oregon's might now shifts to the line. There's no better right side in the West. The end, Ron Stover, who caught 10 passes in the Rose Bowl, is, at 6-3, a savage blocker and defender as well as a fine receiver. Jim

Linden, the 218-pound tackle, is most effective on defense, and Bob Grottkau, a 6-4 speedster, rates as the best offensive guard in the league.

To replace four graduated forwards, Cas moved up his left-side second unit of center Bob Peterson, who played the last five games last year; Joe Schaffeld, guard; Darrell Aschbacher, tackle, and Alden Kimbrough, end.

As replacement for quarterback Jack Crabtree, the Rose Bowl's most valuable player, Casanova will unloose Dave Grosz and Pete Gumina, both held out last season. Also available are Sandy Fraser and Paul Grover, who spelled Crabtree last year.

Willie West, who developed rapidly in 1957, pairs at halfback with Charlie Tourville, the lone returning backfield regular. Behind them is another pair of nifty runners, Don Laudenslager and Len Read. Marlan Holland, the No. 3 man in 1957, takes over at fullback.

WASHINGTON STATE Jim Sutherland has in quarterback Bobby Newman the nation's total offense champ of 1957 (1,444 yards). And since the forward pass never had a better friend than Suds, the Cougars will be agitating the air like no other team this autumn. Many guessperts are predicting that Newman will throw them right into the Rose Bowl, which he might well do.

Back to help catch Bobby are two slick ends, Don Ellingsen and Jack Fanning. Ellingsen was All-Coast last year, and Fanning led the Coast in touchdown pass receptions (nine). Additionally, Bill Steiger, a 1956 All-America flanker, who was out last season with a broken neck, is making a comeback.

Among the 26 lettermen available to Sutherland is Kevin Scanlan, who lettered at center in 1954 and then went into service. The running ability of halfback Carl Ketchie lends diversity to the WSC split-T, and further ground power will be provided by sophomore Ted Cano, one of San Francisco's hottest preps of the past decade. Sutherland has experience at all positions and a firm anchor at center in Merl Hitzel.

CALIFORNIA Something went wrong with the Bears' projected comeback last year under new coach Pete Elliott. Instead of coming back, they went farther away, winning but one game. But things are brighter now. There's only one place for the Bears to go—up. Moreover, they've finally gotten the hang of Elliott's vexing, variegated split-T as well as the use of Wayne Crow, a bruising fullback, who was ineligible last season. Bill Patton, an all-purpose halfback, who was absent last year with a kidney injury, is also back.

Halfback Jack Yerman, one of the nation's fastest 440 men, and sprinter Hank Olguin assure Elliott of one of the nation's fastest backfields. Also in the running are Walt Arnold, a 1957 frosh fullback, and Jack Hart, a halfback regular last season. Joe Kapp, a 6-3 cager, should be improved as the engineer on the split-T, backed up by Gus Gianulias, a starter in 1956, who was out of school last year.

Bob Chiappone, out much of 1957 with a "knee," puts more authority in the linebacking. Linebackers are keenly needed what with the loss of four big forwards. Gianulias also will help in the stop department. A weakness at tackle could betray the Bears, who also suffer from a lack of line depth. Elliott does have one prize lineman in guard Pat Newell; also the hope that a band of 1957 freshmen will plug up the gaps.

SOUTHERN CALIFORNIA Don Clark welcomed back 25 ruefully experienced veterans from 1957 (a 1-9 season) but his hopes are largely entrusted to a covey of sophomores. Four of the youngsters are regarded as likely starters: tackle Dan Ficca, a 247-pound acrobatic strong-

Bobby Newman, Washington State

Pat Newell, California

Hillard Hill, Southern California

HOW TO GET YOURSELF MORE FOOTBALL WINNERS!

At Last—An Amazing Source of Confidential Information is Yours!

YOU'LL BEAT THE POINT-SPREAD!

STOP GUESSING—USE FACTS!

Never before has there been such a wealth of complete and up-to-the-minute information available on football as you can now get from the College Publishing Bureau. The staff of experts: mathematicians, statisticians and football authorities are in daily contact from spring training through the bowl games with all of the important sources to provide you with the real inside information on each of the top 130 college teams. **Now, at last, it is possible for you to get all the important data necessary to beat the point-spread.** Take advantage of the thousands and thousands of hours of research and analysis finally available to you. **EXCLUSIVE—ONLY SERVICE OF ITS KIND.** Now, for the first time, this information, formerly restricted to a few wealthy clients, is available to you.

SCOUTING REPORTS:

Your SCOUTING REPORTS personal newsletter is the finest available; crammed with all of the vital information necessary on each of the top 40 games. It's complete in every detail. Each coming game is **individually** analyzed by our board of experts to include data on injuries, team morale, game site and all of the other know-how to make you a much more fully informed football fan. Each week you get the complete and up-to-the-minute statistical record of each team: first downs, rushing yards, passing yards, passing percentage, punts, fumbles, penalties, etc. More than that, you get the present offensive rating, defensive rating and the power point rating of each team. In addition to all of this, you get the national handicap quotation plus the probable score and **WINNER** of each game. SCOUTING REPORTS is a powerful, easy to read analysis of each team. There is nothing else like it. Air-mailed to you in a plain envelope every Tuesday during football season. Eleven weekly issues plus **FREE** Bowl Game Reports at a special season discount price of only $12.00 cash, check (personal o.k.) or money order. Five week trial offer, $7.00. **SCOUTING REPORTS** is absolutely essential for every football fan . . . and easily the biggest bargain investment you'll ever make.

IT'S PROFITABLE! HERE'S PROOF!

Here's what they say. "I've averaged 79% winners" . . . "worth 1260 times its small cost" . . . "passport to good fortune" . . . "instructive, informative, interesting, and profitable" . . . "uncanny in its accuracy."

SPECIAL FREE OFFER!

All season memberships will receive a FREE, first edition copy of "PICK 'EM AND WIN" a startling revelation on how to come out ahead. Loaded with facts and know-how that'll mean MONEY in your pocket.

IRON-CLAD, MONEY-BACK GUARANTEE!

You must be completely satisfied or your money back on the unused portion of any membership.

COLLEGE PUBLISHING BUREAU
Dept. F, 230 West Huron **Chicago, Illinois**

HANDICAPPERS WON'T FOOL YOU!

HERE'S THE SECRET!

You'll **BEAT** the Point-Spread Too! The **QUARTERBACK CLUB'S** amazing confidential know-how and analysis for getting football winners against the point-spread, which has meant many profitable seasons for a select group of fans, is now available to you on a limited nation-wide basis. Each week, out of the 40 or so major football games, there are about 10 games where the handicappers' line **makes serious point-spread errors.** The **QUARTERBACK CLUB** members have been profiting on just these few mistakes. Now you can too. The QUARTERBACK CLUB'S highly selective technique has proved itself in the past years with a sensation accuracy of nearly 81 **WINNERS per 100 games!** All this in spite of the point-spread. Each week your Quarteback Club personal newsletter will furnish you with the names and point-spreads of about 10 teams which in our analysis will win in spite of the points. We say, "about 10 teams," because we will not mention a team just for the sake of having an even ten teams each week. One team will be high-lighted as the **"SURE WIN SPECIAL."** The "Sure Win Special" has proven to be a sensationally successful analysis which has enjoyed **5 and 6 week WINNING STREAKS without a loser.** In addition to this, you are furnished with the next "Best Top 3" teams, the real cream of the selections which have been refined and purified from an original list of over 40 games. Further, you get the next "Best Top 5" teams in order PLUS certain teams which are key-noted as "UPSET SPECIALS." It is not unusual for your Quarterback Club newsletter to give you 9 out of 10 or 11 winners in spite of the point-spread. **WE HAVE NEVER HAD A LOSING SEASON.**

NOTICE: In order to protect your investment and ours, we must naturally make this confidential information available only to clients strategically spread across the country. First come, first serve. Unconditional, money-back guarantee where we must reject late orders to protect earlier subscribers. Don't lose out! . . . Join the Quarterback Club as a season subscriber now. Your Quarterback club football newsletter is sent to you each Wednesday by Air Mail, Special Delivery in a plain envelope. Mail the coupon below today. Send cash, check (personal o.k.) or money order. 5 weeks, $18.00. Special, full season, 11 week membership PLUS FREE Bowl Game Reports, only $29.00. Season subscribers are eligible to receive FREE periodic important last minute changes by collect wire if they choose.

COLLEGE PUBLISHING BUREAU **MAIL TODAY**
Dept. F, 230 West Huron **PLEASE PRINT**
Chicago, Illinois

Gentlemen: Count me in immediately as one of your members for a profitable 1958 football season. Enclosed is: ☐ 5 weeks, Scouting Reports, $7.00. ☐ Full Season Scouting Reports plus FREE Bowl Game Reports, $12.00. ☐ 5 weeks, Quarterback Club, $18.00. ☐ Full season Quarterback Club plus FREE Bowl Game Reports, $29.00. ☐ Free service by collect wire.

SPECIAL DISCOUNT OFFER: ☐ Full season Scouting Reports and Full Season Quarterback Club including Bowl Game Reports, only $38.00 (A 25% Saving on Scouting Reports).

Name .....

Address .....

City .....

State ..... Phone .....

Troy Barbee, Stanford

Mike McCluskey, Washington

Dale Memmelaar, Wyoming

man, appropriately from Atlas, Pennsylvania; Mike McKeever, 216-pound guard, and two halfbacks, Jerry Traynham and Angie Coia. Mike's twin, Marlin McKeever, will see action at end.

The Trojans, as usual, will have weight to throw around in the line. The veteran tackles, Monte Clark and Don Mattson, go 255 and 228 pounds respectively. Return of Hillard Hill, out last season with a kidney ailment, shores up the flanks. Veteran Ron Mix will be hard put to hold off sophomore Luther Hayes at the other end. There's experience down the middle with Ken Antle back at center and Tom Maudlin at quarterback.

STANFORD Cactus Jack Curtice, imported from Utah, is noted for his homespun humor. But he's picked up little new "material" at Palo Alto. At least there was nothing humorous in the fact that the entire starting backfield had departed.

But four returning regulars assure a hard-nosed line: two tackles, Troy Barbee, 232-pound All-Coast in 1957, and Eric Protiva; Bob Peterson, a guard, and Russ Steele, center. Back also are three seasoned ends, Chris Burford, Ben Robinson and Joe Freis. Included among 22 lettermen are four 1956 worthies who were out with injuries last season—Chris Plain and Ty Polich, tackles; Roch Conklin, center, and Doug Dick, fullback.

The quarterback slot is the chief fret among Curtice's backfield problems. Sid Garber and Bob Nicolet both won letters last season but had little actual playing time behind Jack Douglas and Jack Taylor. Nicolet, a six-footer from Milwaukee, looks like the best bet.

WASHINGTON The Huskies are low in experience; only four 1957 starters return. But progress should be faster, for this is the first time in three years they don't have to get accustomed to a new coach and a new system. Additionally, this is the first time in the same span they'll be eligible for the Rose Bowl.

Actually, things are much better all around than they look. Although coach Jim Owens lost his two top quarterbacks, he still should have improved passing this season. The Huskies completed only 31 throws in 1957. Much more yardage is the outlook from three new qb prospects—Bob Hivner, who red-shirted last year, and sophomores Phil Borders and Bob Schloredt.

The Huskies'll miss Jim Jones, who powered their split-T and who handled the bulk of the linebacking. But they'll still have a strong set of first string backs. Mike McCluskey, left half, is back as also are Luther (Hit and Run) Carr and Don Millich, who saw much action last season. The other regulars are Duane Lowell and Bruce Claridge, both ends, and Don Armstrong, guard.

IDAHO The Moscow brand of football continues to improve. The Vandals went 4-4-1 last year and should be a bit better this fall. But, regardless of the extent of the renaissance, they'll still get no title consideration since they don't play enough games. Coach Skip Stahley says the balance'll be better. By this he means he has backs who can spread the defense. The offense will revolve around Ken Hall, a squat fullback, who's both a topflight punter and runner. Gary Farnworth goes at quarterback, and the halfback jobs will be shared by Jim Norton, Theron Nelsen and Paul Wager. Eighteen lettermen are back.

The line is strengthened by the return of end Wade Patterson and tackle Pete Johnson, both of whom were lost in the second game last season. And both already have been drafted by the pros.

The Skyline Conference

Lee Grosscup, All-America quarterback who last year led the nation in pass yardage (1,398) on a completion percentage of .686, again will be throwing 'em for Utah this season. Otherwise Salt Lake City fans would scarcely

recognize their club. For only two other 1957 regulars are back, and the coach (Jack Curtice) also has departed. But Ray Nagel, former UCLA star who replaced Curtice, won't be without diversification in his attack. For ground power he has Larry Fields, the Utes' best runner in 1956, who was ineligible last season. And to pad out the team there are 19 lettermen.

However, Utah is expected to yield its Skyline title to Brigham Young, which missed by a mere tie game of sharing 1957 honors with the Redskins. Strong in all departments, Brigham Young is the pick for the 1958 championship, though it will be hard pressed by Wyoming. Following them should be Utah, Denver, Utah State, Montana, New Mexico and Colorado State. Every team, except Utah, expects to be improved.

Wyoming mounts a fearful ground attack, powered by five promising sophomores and Dennis Cook, a fullback from Purdue. And coach Bob Devaney now has the depth. Veteran tackle Dale Memmelaar spearheads the line.

With two or three lettermen at every position, Denver will feature halfback Jim McDonnell, who, held back by injuries, is expected to become one of its all-time greats.

Coach Ev Faunce predicts his Utah State eleven will jump from the cellar to first division. The impetus will be provided by two-league selections, end Gary Kapp and halfback Overton Curtis.

New Mexico will unloose a crunching ground game, headed by halfback Don Perkins, who won league rushing honors as a sophomore last season.

About the only depth at Colorado State will be its position in the Skyline race.

ALL PACIFIC COAST TEAM

As Selected by Jim Scott

ENDS

Ron Stover ..... Oregon
Dick Wallen ..... UCLA

TACKLES

Ted Bates ..... Oregon State
Bill Leeka ..... UCLA

GUARDS

Joe Harper ..... UCLA
Bob Grottkau ..... Oregon

CENTER

Buzz Randall ..... Oregon State

QUARTERBACK

Bob Newman ..... Washington State

DEEP BACKS

Earnel Durden ..... Oregon State
Luther Carr ..... Washington
Ken Hall ..... Idaho

PREDICTIONS RESULTS SCHEDULES

SPORTCASTERS WEEKLY

BACKGROUNDS HIGHLIGHTS STATISTICS

FOOTBALL FORM BULLETIN

"America's Leading Sports Analysts"

NOW BETTER THAN EVER, IT'S NO WONDER SPORTS FANS SAY:—

"THIS IS FOR ME . . . the only bulletin covering the full 25 weeks of play. No more speculating about past performances, records, statistics, probable winners, etc. It's all here, amazingly accurate, complete, and up to date." The only bulletin covering the full 25 weeks of play.

✓ ✓ *check these outstanding features, on major teams in each issue.*

★ RECORDS

—Won and lost for 1957, lifetime against opponent, current won and lost, standings, team records, individual records, etc.

★ SCHEDULES:

Complete 1958 schedules in each issue with accumulative scores.

★ POWER RATINGS:

Current performance ratings for easy evaluation by you, adjusted weekly.

★ FEATURE STORIES:

National roundup of football news, injuries, ineligibilities, direct campus releases, etc.

★ PROFESSIONAL COVERAGE:

Schedules, past performance statistics, plus predictions pointwise.

★ PREDICTIONS:

Daily and Saturday game predictions pointwise, by a staff of the nation's leading handicappers, whose record for accuracy stands unchallenged.

plus many other extras

SPORTSCASTER is the ONLY publication in the nation, regardless of price, which offers all these features in the one bulletin. Sportscaster numbers among its subscribers leading Universities, newspapers, sports editors, radio and TV sports personalities, as well as thousands of sports-minded individuals.

SPORTSCASTER IS THE NATION'S BEST IN SPORTS SERVICE.

SPORTSCASTER is mailed on Tuesday of each week for all 11 weeks during the Football season and 14 weeks during the Basketball season.

Money-Saving Combination Season Offer { **$15 FOR 25 ISSUES** { **11 FOOTBALL 14 BASKETBALL**

or $7.00 for 11 FOOTBALL ISSUES
or $9.00 for 14 BASKETBALL ISSUES

Single copies, 75¢ each or $3 for 4 weeks (1st class mail)

Also available at Newsstands. Dealer inquiries invited.

MAIL YOUR COUPON TODAY!

BONUS OFFER

SUBSCRIBE NOW AND RECEIVE

FREE

1958 FOOTBALL HANDBOOK

contains: past records and PREVIEWS for over 250 teams, schedules, forecasts, rosters, etc. 48 pages full of football data you can't afford to MISS.

SPORTSCASTERS, INC.
Dept. TM, Box 106
N.Y. 2, N.Y.

Airmail 7¢ Per Issue Extra
Air-Spec 37¢ Per Issue Extra

☐ $15 For 25 ISSUES FOOTBALL AND BASKETBALL
☐ $7 For 11 FOOTBALL
☐ $9 For 4 BASKETBALL
☐ 75¢ For TRIAL ISSUE

NAME .....
ADDRESS .....
CITY ..... ZONE ..... STATE .....

SPORTSCASTERS, INC.
P.O. BOX 106 NEW YORK 2, N.Y.

THE '58 COLLEGE SCHEDULE

*—Home game; **—Homecoming game; †—Conference game; ‡—Night game. Site of each game to be played on neutral field appears in parentheses. 1957 scores are shown at right; if no score is given, teams did not meet.

AIR FORCE ACADEMY
"Falcons" — Colorado Springs, Colo.

Blue and Silver — 1957 Record:
Ben Martin — W-3, L-6, T-1

Sept. 26	Detroit ‡	19	12
Oct. 4	Iowa		
Oct. 11	Colo. State U. §	7	20
Oct. 18	Stanford		
Oct. 25	Utah §	0	34
Nov. 1	Oklahoma State		
Nov. 8	Denver *	14	26
Nov. 15	Wyoming **	7	7
Nov. 22	New Mexico	31	0
Nov. 29	Colorado		

(§—at Denver, Colo.)

ALABAMA, UNIVERSITY OF
"Crimson Tide" — Tuscaloosa, Ala.

Crimson and White — 1957 Record:
Paul Bryant — W-2, L-7, T-1

Sept. 27	Louisiana St. †‡§	0	28
Oct. 4	Vanderbilt †‡§§	6	6
Oct. 11	Furman *‡		
Oct. 18	Tennessee †	0	14
Oct. 25	Miss. State †	13	25
Nov. 1	Georgia **†	14	13
Nov. 7	Tulane †‡	0	7
Nov. 15	Georgia Tech †	7	10
Nov. 22	Memphis State *		
Nov. 29	Auburn †§§	0	40

(§—at Mobile, Ala.)
(§§—at Birmingham, Ala.)

ARIZONA STATE COLLEGE
"Lumberjacks" — Flagstaff, Ariz.

Blue and Gold — 1957 Record:
Max Spilsbury — W-8, L-1, T-0

Sept. 13	S. Diego Marines *‡		
Sept. 20	C. P. Pomona ‡	34	7
Sept. 27	McMurry *‡		
Oct. 4	Redlands ‡	18	6
Oct. 11	LaVerne **		
Oct. 18	N. M. Highlands *†‡	13	7
Oct. 25	Panhandle A&M *†	42	0
Nov. 1	N. M. Western †‡	44	12
Nov. 15	Nevada §	26	20
Nov. 22	Chico St. ‡		

(§—at Las Vegas, Nev.)

ARIZONA STATE COLLEGE
"Sun Devils" — Tempe, Ariz.

Maroon and Gold — 1957 Record:
Frank Kush — W-10, L-0, T-0

Sept. 20	Hawaii *‡		
Sept. 27	Col. Pacific ‡	41	0
Oct. 4	West Texas St. *†‡		
Oct. 11	Hardin-Simmons *†‡	35	26
Oct. 18	San Jose St. *‡	44	6
Oct. 25	Detroit		
Nov. 1	New Mexico A&M *†‡	21	0
Nov. 8	Texas Western *†‡	43	7
Nov. 22	Arizona †	47	7
Nov. 29	Marquette *‡		

ARIZONA, UNIVERSITY OF
"Wildcats" — Tucson, Ariz.

Red and Blue — 1957 Record:
Edward Doherty — W-1, L-8, T-1

Sept. 20	Utah State *‡		
Sept. 27	Iowa State *‡		
Oct. 4	Tulsa ‡		
Oct. 11	Colorado *‡	14	34
Oct. 18	New Mexico	0	27
Oct. 25	Idaho *‡		
Nov. 1	West Texas St. **†	20	21
Nov. 8	Texas Tech	6	28
Nov. 15	Texas Western †‡	14	51
Nov. 22	Arizona State *†	7	47

ARKANSAS, UNIV. OF
"Razorbacks" — Fayetteville, Ark.

Cardinal and White — 1957 Record:
Frank Broyles — W-6, L-4, T-0

Sept. 20	Baylor †§‡	20	17
Sept. 27	Tulsa *	41	14
Oct. 4	Tex. Christian †‡	20	7
Oct. 11	Rice *†	7	13
Oct. 18	Texas †‡	0	17
Oct. 25	Mississippi §	12	6
Nov. 1	Texas A&M †‡	6	7
Nov. 8	Hardin-Simmons §		
Nov. 15	So. Methodist **†	22	27
Nov. 22	Texas Tech	47	26

(§—at Little Rock, Ark.)

ARMY (U.S. MIL. ACAD.)
"Cadets" — West Point, N. Y.

Black, Gold and Gray — 1957 Record:
Earl H. Blaik — W-7, L-2, T-0

Sept. 27	South Carolina *		
Oct. 4	Penn State *	27	13
Oct. 11	Notre Dame	21	23
Oct. 18	Virginia *	20	12
Oct. 25	Pittsburgh	29	13
Nov. 1	Colgate *	53	7
Nov. 8	Rice		
Nov. 15	Villanova *		
Nov. 29	Navy §	0	14

(§—at Philadelphia, Pa.)

AUBURN (ALABAMA POLY)
"Tigers" — Auburn, Ala.

Orange and Navy Blue — 1957 Record:
Ralph Jordan — W-10, L-0, T-0

Sept. 27	Tennessee †§	7	0
Oct. 4	Chattanooga *	40	7
Oct. 11	Kentucky †‡	6	0
Oct. 18	Georgia Tech †	3	0
Oct. 25	Maryland *		
Nov. 1	Florida †	13	0
Nov. 8	Miss. State *†	15	7
Nov. 15	Georgia †§§	6	0
Nov. 22	Wake Forest *		
Nov. 29	Alabama †§	40	0

(§—at Birmingham, Ala.)
(§§—at Columbus, Ga.)

BAYLOR UNIVERSITY
"Bears" — Waco, Tex.

Green and Gold — 1957 Record:
Sam B. Boyd — W-3, L-6, T-1

Sept. 20	Arkansas †§‡	17	20
Sept. 27	Hardin-Simmons *‡		
Oct. 4	Miami (Fla.) *‡	7	13
Oct. 11	Duke		
Oct. 18	Texas Tech	15	12
Oct. 25	Texas A&M **†‡	0	14
Nov. 1	Texas Christian †	6	19
Nov. 8	Texas *†	7	7
Nov. 22	So. Methodist †	7	14
Nov. 29	Rice *†	0	20

(§—at Little Rock, Ark.)

BOSTON COLLEGE
"Eagles" — Chestnut Hill, Mass.

Maroon and Gold — 1957 Record:
Michael J. Holovak — W-7, L-2, T-0

Sept. 20	Scranton *		
Sept. 27	Syracuse		
Oct. 4	Villanova *	12	9
Oct. 18	Marquette	19	14
Oct. 25	Miami (Fla.) *		
Nov. 1	Col. Pacific *		
Nov. 8	Detroit *	20	16
Nov. 15	Boston U. *	27	2
Nov. 22	Clemson		
Dec. 6	Holy Cross *	0	14

BOSTON UNIVERSITY
"Terriers" — Boston, Mass.

Scarlet and White — 1957 Record:
Steve Sinko — W-5, L-3, T-0

Sept. 27	Massachusetts	66	6
Oct. 4	Navy **		
Oct. 11	West Virginia	6	46
Oct. 17	Penn State *‡		
Oct. 25	Holy Cross	35	28
Nov. 1	William & Mary *		
Nov. 7	Syracuse *‡	20	27
Nov. 15	Boston College	2	27
Nov. 22	Connecticut	32	7

BRIGHAM YOUNG UNIV.
"Cougars" — Provo, Utah

Royal Blue and White — 1957 Record:
Harold W. Kopp — W-5, L-3, T-2

Sept. 20	Fresno State *‡	14	27
Sept. 27	Utah †	0	27
Oct. 4	Colo. State U. †‡	26	9
Oct. 11	Col. Pacific ‡		
Oct. 18	North Texas St. **		
Oct. 25	Montana †	20	7
Nov. 1	Utah State †	14	0
Nov. 8	New Mexico *†	14	12
Nov. 15	Denver †	25	6
Nov. 22	Wyoming *†	0	0

BROWN UNIVERSITY
"Bruins" — Providence, R. I.

Seal Brown and White — 1957 Record:
Alva E. Kelley — W-5, L-4, T-0

Sept. 27	Columbia †	20	23
Oct. 4	Yale *†	21	20
Oct. 11	Dartmouth **†	0	35
Oct. 18	Pennsylvania †	20	7
Oct. 25	Rhode Island *	21	0
Nov. 1	Princeton †	0	7
Nov. 8	Cornell *†	6	13
Nov. 15	Harvard †	33	6
Nov. 27	Colgate *	33	7

BUCKNELL UNIVERSITY
"Bisons" — Lewisburg, Pa.

Orange and Blue — 1957 Record:
Bob Odell — W-3, L-6, T-0

Sept. 27	Gettysburg †‡§	0	19
Oct. 4	Carnegie Tech *	13	7
Oct. 11	Colgate *	0	32
Oct. 18	Rutgers †		
Oct. 25	Lafayette †**	13	35
Nov. 1	Lehigh *†	0	27
Nov. 8	Temple †	19	6
Nov. 15	Delaware †	13	34
Nov. 22	Buffalo		

(§—at Hershey, Pa.)

CALIFORNIA, U. OF
"Golden Bears" — Berkeley, Calif.

Blue and Gold — 1957 Record:
Pete Elliott — W-1, L-9, T-0

Sept. 20	Col. Pacific *		
Sept. 27	Michigan State	0	19
Oct. 4	Wash. State *†	7	13
Oct. 11	Utah *		
Oct. 18	So. California †	12	0
Oct. 25	Oregon *†	6	24
Nov. 1	Oregon State †	19	21
Nov. 8	U.C.L.A. *†	14	16
Nov. 15	Washington †	27	35
Nov. 22	Stanford **†	12	14

CINCINNATI, U. OF
"Bearcats" — Cincinnati, Ohio

Red and Black — 1957 Record:
George Blackburn — W-5, L-4, T-1

Sept. 20	Dayton *‡	13	13
Sept. 27	Wichita *†‡	19	13
Oct. 4	Houston *†‡	0	7
Oct. 11	Xavier, O. *	23	14
Oct. 18	Col. Pacific ‡	7	2
Oct. 25	Oklahoma St. **		
Nov. 1	No. Texas St. †‡		
Nov. 8	Tulsa *†	7	12
Nov. 15	Marquette	14	0
Nov. 27	Miami, O. *	14	20

CITADEL, THE
"Bulldogs" — Charleston, S. C.

Blue and White — 1957 Record:
Eddie Teague — W-5, L-4, T-1

Sept. 20	Newberry *‡	0	0
Sept. 27	Geo. Wash. *†‡	13	6
Oct. 4	Davidson *†‡	21	7
Oct. 10	Wofford §	0	34
Oct. 18	Memphis State ‡		
Oct. 25	Furman †	18	14
Nov. 1	Richmond †	26	0
Nov. 8	Presbyterian *	14	0
Nov. 15	V. M. I. *†	7	33
Nov. 22	Georgia		

(§—at Orangeburg, S. C.)

CLEMSON COLLEGE
"Tigers" — Clemson, S. C.

Purple and Orange — 1957 Record:
Frank Howard — W-7, L-3, T-0

Sept. 20	Virginia *†	20	6
Sept. 27	North Carolina *†	0	26
Oct. 4	Maryland †	26	7
Oct. 11	Vanderbilt ‡		
Oct. 23	South Carolina †	13	0
Nov. 1	Wake Forest **†	13	6
Nov. 8	Georgia Tech		
Nov. 15	No. Caro. State †	7	13
Nov. 22	Boston College *		
Nov. 29	Furman *	45	6

COLGATE UNIVERSITY
"Red Raiders" — **Hamilton, N. Y.**
Maroon — 1957 Record:
Fred Rice — W-3, L-6, T-0

Sept. 27	Cornell	14	13
Oct. 4	Rutgers **	6	48
Oct. 11	Bucknell	32	0
Oct. 18	Princeton	12	10
Oct. 25	Yale	0	20
Nov. 1	Army	7	53
Nov. 8	Holy Cross *		
Nov. 15	Syracuse	6	34
Nov. 27	Brown	7	33

COLORADO, U. OF
"Buffaloes" — **Boulder, Colo.**
Silver and Gold — 1957 Record:
Dallas Ward — W-6, L-3, T-1

Sept. 27	Kansas State *†	42	14
Oct. 4	Kansas †	34	35
Oct. 11	Arizona ‡	34	14
Oct. 18	Iowa State †	38	21
Oct. 25	Nebraska **†	27	0
Nov. 1	Oklahoma *†	13	14
Nov. 8	Missouri †	6	9
Nov. 15	Utah	30	24
Nov. 22	Colorado St. U. *	20	0
Nov. 29	Air Force Acad. *		

COLUMBIA UNIVERSITY
"Lions" — **New York, N. Y.**
Light Blue and White — 1957 Record:
Aldo T. Donelli — W-1, L-8, T-0

Sept. 27	Brown *†	23	20
Oct. 4	Princeton †	6	47
Oct. 11	Yale *†	0	19
Oct. 18	Harvard *†	6	19
Oct. 25	Buffalo		
Nov. 1	Cornell *†	0	8
Nov. 8	Dartmouth †	0	7
Nov. 15	Pennsylvania †	6	28
Nov. 22	Rutgers	7	26

CONNECTICUT, U. OF
"Huskies" — **Storrs, Conn.**
Blue and White — 1957 Record:
Bob Ingalls — W-5, L-4, T-1

Sept. 20	Springfield *	14	19
Sept. 27	Yale	0	27
Oct. 4	Amer. Int'l *		
Oct. 11	Massachusetts †	19	6
Oct. 18	Maine **†	19	0
Oct. 25	Delaware	13	9
Nov. 1	New Hampshire †	18	0
Nov. 8	Northeastern *	46	14
Nov. 15	Rhode Island †	0	0
Nov. 22	Boston U. *	7	32

CORNELL UNIVERSITY
"Big Red" — **Ithaca, N. Y.**
Carnelian and White — 1957 Record:
George K. James — W-3, L-6, T-0

Sept. 27	Colgate *	13	14
Oct. 4	Harvard *†	20	6
Oct. 11	Syracuse	0	34
Oct. 18	Yale †	7	18
Oct. 25	Princeton *†	14	47
Nov. 1	Columbia †	8	0
Nov. 8	Brown †	13	6
Nov. 15	Dartmouth *†	19	20
Nov. 27	Pennsylvania †	6	14

DARTMOUTH COLLEGE
"Indians" — **Hanover, N. H.**
Oak Green and White — 1957 Record:
Bob Blackman — W-7, L-1, T-1

Sept. 27	Lafayette *		
Oct. 4	Pennsylvania *†	6	3
Oct. 11	Brown †	35	0
Oct. 18	Holy Cross *	14	7
Oct. 25	Harvard †	26	0
Nov. 1	Yale †	14	14
Nov. 8	Columbia *†	7	0
Nov. 15	Cornell †	20	19
Nov. 22	Princeton †	14	34

DELAWARE, UNIVERSITY OF
"Blue Hens" — **Newark, Del.**
Blue and Gold — 1957 Record:
David M. Nelson — W-4, L-3, T-0

Sept. 27	Lehigh †	14	19
Oct. 4	Temple †	71	7
Oct. 11	Lafayette *†		
Oct. 18	New Hampshire	59	6
Oct. 25	Connecticut **	9	13
Nov. 1	Rutgers *†	23	19
Nov. 8	Massachusetts *		
Nov. 15	Bucknell *†	34	13

DETROIT, UNIVERSITY OF
"Titans" — **Detroit, Mich.**
Cardinal and White — 1957 Record:
Wallace Fromhart — W-6, L-3, T-0

Sept. 19	Geo. Washington *‡		
Sept. 26	Air Force Acad. *‡	12	19
Oct. 3	Quantico Mar. *‡	33	0
Oct. 11	Villanova	16	7
Oct. 18	Xavier (O.)	30	20
Oct. 25	Arizona State **		
Nov. 1	Marquette *	14	0
Nov. 8	Boston College	16	20
Nov. 22	Dayton *	10	20

Now! How YOU Can CASH-IN on Handicapper Errors!

DON'T MISS A WORD OF THE STARTLING EXPOSÉ

For years, the men who furnish the football handicap line to "sources" throughout the country have been making "almost intentional" errors! The margin of error has been constant: between 14% and 16% of the handicapped games. We say "almost intentional" for several reasons. Primarily, it is because the handicap line-makers are interested ONLY in EQUALIZING the "amount of action" on a given game. That way, the "sources" come out ahead! The amount of "action" is determined solely by mass public opinion. Unfortunately, as the public can only devote a few hours a week to studying their inadequate, local prejudiced sources of football information, they are poorly informed. As a result of so much erroneous public opinion, the line makers will "almost intentionally" over-handicap or under-handicap a particular game as much as 12 or 13 points in hopes of getting "balanced-action." Each week U.S. Press Association members profit on just these handicap line errors.

•

Certain conditions cause some teams to be overrated and other teams to be underrated for a particular game. We've learned to recognize these characteristics through the years. Our own "triple-check and balance" scouting system digs up these loop-holes. It is only through such a wide network of reporters that U.S. Press Association can determine which teams these are. So what chance does the average fan have to beat the handicappers? Don't trust to stupid luck . . . depend on . . . and get the facts.

•

Here's an example of just one of the U.S.P.A. moves last year. The explanation may look easy . . . but the successful results require hundreds of hours of information gathering plus astute interpretation. Ohio State was playing Washington U. at Washington. Just the week before, Ohio State was beaten in its first game by Texas Christian, 18 to 14. Immediately the general public figured, "Ohio State is weaker than we thought." It might have appeared that way. The line handicappers made Ohio State a 7 point favorite. They had to because so much of the public was under-estimating Ohio State. But our people thought differently. Hundreds of individual facts were gathered, checked and analyzed. Sure enough, this was one of those "almost intentional" handicapper errors. We strongly recommended taking Ohio State giving 7 points. The final score: Ohio State wins 35 to 7. Ohio State then went on to win the Big Ten as a "real sleeper." As a matter of fact, Ohio State OVERCAME the POINT SPREAD to WIN EVERY SEASON GAME. Don't trust to luck . . . depend on facts and reporting that really digs deep.

The first rule of the U.S. Press Association is: Don't try to out-guess the handicappers . . . PROFIT FROM JUST THEIR FEW MISTAKES. There are only about 7 or 8 of these handicapper errors a week out of nearly 50 handicapped games. U.S.P.A. eliminates all of the questionable games . . . and comes up with just the CHOICEST 7!

•

Now, for the first time, U.S. Press Association information is available to others beyond our own close-knit association. As you can readily see, membership must be limited. Each Wednesday the U.S.P.A. editors release their SPORT-SCOOP Bulletin by Air Mail, Special Delivery letter. Here you are given the seven teams which represent the "almost intentional errors" in the handicap line. They're even listed in order of preference. These are the 7 teams slated to overcome the point spread and WIN for you. Your SPORT-SCOOP Bulletin is an outstanding value of excellent football information and edited for the sole purpose of making you a WINNER. Six weeks' membership, $18.00. The full season, 12 weeks' membership, including the Bowl Games, plus periodic extra BONUS reports, and your personal U.S. Press Association membership card is only $29.00.

•

As you know, last minute information is extremely important. By late Friday afternoon additional information has been channeled through our Editor's Review Board. At this time the list of games have been cut down to the final 3 strongest teams to beat the points. Often this late information will discover a team which wasn't mentioned in Wednesday's SPORT-SCOOP. These 3 teams are then released to you by inexpensive collect day-letter to reach you early Friday evening. Nothing could be more profitable to you. The handicappers have had about one day to establish a line for over 50 games. U.S. Press Assoc. with its vast resources and know-how has had FIVE days to puncture the holes in that line . . . beside we have the choice of throwing out 47 questionable games . . . to come up with just the CHOICEST 3! It's no wonder that our members average better than 8 out of 10 WINNERS! Telegram service is $5.00 per week or 5 weeks for $22.00. Full season service, 12 weeks, including the Bowl Games, plus periodic written extra BONUS reports, and your personal U.S. Press Association membership card is only $45.00.

U. S. PRESS ASSOCIATION
Desk 4, 800 N. Clark St.
Chicago, Illinois

Please Print

Name .....

Address .....

City-State .....

MAIL TODAY MONEY-BACK GUARANTEE

Gentlemen: If anyone knows—it's you people. I've checked below the membership I want. If I am not perfectly satisfied I can have my money back on the unused portion of my membership. SPORT-SCOOP: ☐ 5 weeks, $18.00. ☐ 12 weeks, $29.00. TELEGRAM SERVICE: ☐ 2 weeks, $10.00. ☐ 5 weeks, $22.00. ☐ 12 weeks, $45.00.

SAVE $5.00: Special combination discount rate: ☐ 12 weeks of both SPORT-SCOOP and TELEGRAM service, only $69.00.

SENSATIONAL OFFER in the amazing

JERSEY LINE!

Now you can enjoy dependable PREDICTIONS and POINT QUOTATIONS ON ALL COLLEGE GAMES

FOOTBALL AND BASKETBALL

Personal letters to you from the nation's leading sports analysts with valuable information that CONSISTENTLY surpasses the oddsmakers in ACCURACY.

This reliable service, used by professional experts, is available once again by mail to the general public this season. Never before, such accurate predictions and point quotations at your fingertips. Without obligation, write for FREE complete details—now!

BENMORT ENTERPRISES
BOX 1157-A PATERSON, N. J.

ONE MILLION DOLLARS CASH
IN CONFEDERATE MONEY
Yours only $2.98

Be a deep south millionaire! Have money to burn! We'll send you exactly one million bucks in honest-to-goodness Authentic reproductions of genuine Confederate money—and all you pay is $2.98! You can do everything with this money but spend it. Amaze and amuse your cotton-pickin' friends. Win bar bets by the barrel! Light your cigars and cigarettes with $10.00 bills! Live it up! It's a million dollars worth of laughs and fun—all for only $2.98.
You get one million bucks in $10's, $20's, $50's, $100's etc. denominations—enough to keep your friends laughing and happy for months—This offer is limited. Only $4 million dollars to a customer. Our supply of this loot is limited—so rush your order. . . One Million dollars only $2.98. Four Million dollars only $10.00. If not delighted keep $100,000 for your trouble and return the rest of the money for a full and prompt refund. Send to—BEST VALUES CO., Dept. M-206, 403 Market St., Newark, N. J.

BUILD MUSCLES & HEALTH with BODY BUILDER ONLY $1 post paid

This new Chest Pull Body Builder develops powerful he-man muscles F-A-S-T. Ideal for the beginner to give him a real start in championship muscularity and perfect for the more advanced bodybuilder to combine with his regular training for faster, all around muscle growth. Body Builder is wonderful for developing massive arms, shoulders, chest and back. Mail your order today. Only $1.00 postpaid. No C. O. D.
MEDFORD PRODUCTS, INC., Dept. FB3
BOX 39, BETHPAGE, NEW YORK

THE MOST DISCUSSED BOOK OF THE YEAR!

uncensored abridgment

DRAKE UNIVERSITY
"Bulldogs" — Des Moines, Iowa
White and Blue — 1957 Record: W-7, L-1, T-0
Warren Gaer

Sept. 13	So. Dakota St. ‡	25	7
Sept. 20	Iowa State	20	0
Sept. 27	Colorado St. U. *‡		
Oct. 4	Iowa Teachers ‡	34	12
Oct. 11	North Texas St. ‡*	19	6
Oct. 18	Tulsa		
Oct. 25	Bradley **	21	13
Nov. 8	Washington, Mo.	19	7
Nov. 15	Wichita *‡	7	14

DUKE UNIVERSITY
"Blue Devils" — Durham, N. C.
Blue and White — 1957 Record: W-6, L-2, T-2
William D. Murray

Sept. 20	South Carolina †‡	26	14
Sept. 27	Virginia †	40	0
Oct. 4	Illinois *		
Oct. 11	Baylor **		
Oct. 18	Notre Dame		
Oct. 25	No. Carolina St. *†	14	14
Nov. 1	Georgia Tech *	0	13
Nov. 8	Louisiana State ‡		
Nov. 15	Wake Forest †	34	7
Nov. 22	North Carolina †	13	21

FLORIDA, UNIVERSITY OF
"Gators" — Gainesville, Fla.
Orange and Blue — 1957 Record: W-6, L-2, T-1
Bob Woodruff

Sept. 20	Tulane *†		
Sept. 27	Miss. State *†	20	29
Oct. 10	U.C.L.A. ‡		
Oct. 18	Vanderbilt **†	14	7
Oct. 25	Louisiana St. †‡	22	14
Nov. 1	Auburn *†	0	13
Nov. 8	Georgia †§	22	0
Nov. 15	Arkansas St. *		
Nov. 22	Florida St. *		
Nov. 29	Miami (Fla.) §	14	0

(§—at Jacksonville, Fla.)

FURMAN UNIVERSITY
"Hurricanes" — Greenville, S. C.
Purple and White — 1957 Record: W-3, L-7, T-0
Bob King

Sept. 20	Florida State ‡	7	27
Oct. 3	Geo. Wash. †‡	13	12
Oct. 11	Alabama ‡		
Oct. 18	Wofford *‡	12	13
Oct. 25	Citadel **†	14	18
Nov. 1	Penn State		
Nov. 8	South Carolina *	13	58
Nov. 22	Davidson †	6	2
Nov. 29	Clemson	6	45

GEORGE WASHINGTON U.
"Colonials" — Washington, D. C.
Buff and Blue — 1957 Record: W-2, L-7, T-0
Eugene Sherman

Sept. 19	Detroit ‡		
Sept. 27	Citadel †‡	6	13
Oct. 3	Furman *†‡	12	13
Oct. 17	Richmond *†‡	6	13
Oct. 24	William & Mary *†‡	7	0
Nov. 1	West Virginia †	14	34
Nov. 15	Navy **	0	52
Nov. 22	Wichita		

GEORGIA TECH
"Yellow Jackets" — Atlanta, Ga.
White and Old Gold — 1957 Record: W-4, L-4, T-2
Bobby Dodd

Sept. 20	Kentucky †‡	13	0
Sept. 26	Florida State *‡		
Oct. 4	Tulane *†	20	13
Oct. 11	Tennessee *†	6	21
Oct. 18	Auburn *†	0	3
Oct. 25	So. Methodist	0	0
Nov. 1	Duke	13	0
Nov. 8	Clemson *		
Nov. 15	Alabama **†	10	7
Nov. 29	Georgia †	0	7

GEORGIA, UNIVERSITY OF
"Bulldogs" — Athens, Ga.
Red and Black — 1957 Record: W-3, L-7, T-0
Wallace Butts

Sept. 20	Texas ‡	7	26
Sept. 27	Vanderbilt †‡	6	9
Oct. 4	South Carolina *‡		
Oct. 11	Florida State ‡§		
Oct. 25	Kentucky **†	33	14
Nov. 1	Alabama †	13	14
Nov. 8	Florida †§	0	22
Nov. 15	Auburn †§§	0	6
Nov. 22	Citadel *		
Nov. 29	Georgia Tech *†	7	0

(§—at Jacksonville, Fla.)
(§§—at Columbus, Ga.)

HARDIN-SIMMONS U.
"Cowboys" — Abilene, Tex.
Purple and Gold — 1957 Record: W-5, L-5, T-0
Sammy Baugh

Sept. 20	Tulsa ‡	14	0
Sept. 27	Baylor ‡		
Oct. 4	Louisiana St. ‡		
Oct. 11	Arizona St. †‡	26	35
Oct. 18	Mississippi	7	34
Oct. 25	Wichita *‡	27	14
Nov. 1	Texas Western †‡	33	20
Nov. 8	Arkansas §		
Nov. 15	West Texas St. *†‡	19	39
Nov. 28	N. Mexico A&M *†	29	20

(§—at Little Rock, Ark.)

HARVARD UNIVERSITY
"The Crimson" — Cambridge, Mass.
Crimson — 1957 Record: W-3, L-5, T-0
John Yovicsin

Sept. 27	Buffalo *		
Oct. 4	Cornell †	6	20
Oct. 11	Lehigh *		
Oct. 18	Columbia †	19	6
Oct. 25	Dartmouth *†	0	26
Nov. 1	Pennsylvania *†	13	6
Nov. 8	Princeton †	20	28
Nov. 15	Brown *†	6	33
Nov. 22	Yale *†	0	54

HOLY CROSS COLLEGE
"Crusaders" — Worcester, Mass.
Royal Purple — 1957 Record: W-5, L-3, T-1
Dr. Edw. N. Anderson

Sept. 27	Pittsburgh		
Oct. 4	Syracuse *	20	19
Oct. 18	Dartmouth	7	14
Oct. 25	Boston U. **	28	35
Nov. 1	Dayton *	32	6
Nov. 8	Colgate		
Nov. 15	Penn State	10	14
Nov. 22	Marquette *	26	7
Dec. 6	Boston College	14	0

HOUSTON, UNIVERSITY OF
"Cougars" — Houston, Tex.
Scarlet and White — 1957 Record: W-5, L-4, T-1
Harold W. Lahar

Sept. 27	Texas A&M *‡	6	28
Oct. 4	Cincinnati †‡	7	0
Oct. 11	Wichita *†‡	27	6
Oct. 18	Oklahoma State *‡	6	6
Nov. 1	Tulsa **†‡	13	7
Nov. 8	Mississippi	7	20
Nov. 15	North Texas St. †‡		
Nov. 21	Miami (Fla.) ‡	7	0
Nov. 29	Texas Tech *		

IDAHO, UNIVERSITY OF
"Vandals" — Moscow, Idaho
Silver and Gold — 1957 Record: W-4, L-4, T-1
J. Neil Stahley

Sept. 20	Oregon †	6	9
Sept. 27	Missouri		
Oct. 4	Utah ‡	21	6
Oct. 11	Wash. State *†	13	21
Oct. 18	Oregon State **†	0	20
Oct. 25	Arizona ‡		
Nov. 1	San Jose St. §		
Nov. 8	Montana	31	13
Nov. 15	Utah State *	35	7

(§—at Boise, Ida.)

ILLINOIS, UNIVERSITY OF
"Fighting Illini" — Champaign-Urbana, Ill.
Orange and Blue — 1957 Record: W-4, L-5, T-0
Ray Eliot

Sept. 27	U.C.L.A. *	6	16
Oct. 4	Duke		
Oct. 11	Ohio State *†	7	21
Oct. 18	Minnesota †	34	13
Oct. 25	Michigan State **†	14	19
Nov. 1	Purdue †	6	21
Nov. 8	Michigan †	20	19
Nov. 15	Wisconsin *†	13	24
Nov. 22	Northwestern *†	27	0

INDIANA UNIVERSITY
"Fightin' Hoosiers" — Bloomington, Ind.
Cream and Crimson — 1957 Record: W-1, L-8, T-0
Phil Dickens

Sept. 27	Notre Dame	0	26
Oct. 4	West Virginia *		
Oct. 11	Iowa †	7	47
Oct. 18	Ohio State †	0	56
Oct. 25	Miami (O.) *		
Nov. 1	Minnesota **†	0	34
Nov. 8	Michigan State *†	0	54
Nov. 15	Michigan †	13	27
Nov. 22	Purdue †	13	35

IOWA STATE COLLEGE
"Cyclones" — **Ames, Iowa**
Cardinal and Gold — 1957 Record:
Clay Stapleton — W-4, L-5, T-1

Sept. 20	Drake *	0	20
Sept. 27	Arizona ‡		
Oct. 4	Nebraska †	13	0
Oct. 11	Kansas **†	21	6
Oct. 18	Colorado *†	21	38
Oct. 25	Missouri †	13	35
Nov. 1	South Dakota *	33	0
Nov. 8	Oklahoma *†	14	40
Nov. 15	Kansas State †	10	14
Nov. 21	San Jose St. ‡		

IOWA, UNIVERSITY OF
"Hawkeyes" — **Iowa City, Iowa**
Old Gold and Black — 1957 Record:
Forest Evashevski — W-7, L-1, T-1

Sept. 27	Texas Christian *		
Oct. 4	Air Force Acad. *		
Oct. 11	Indiana *†	47	7
Oct. 18	Wisconsin †	21	7
Oct. 25	Northwestern **†	6	0
Nov. 1	Michigan †	21	21
Nov. 8	Minnesota †	44	20
Nov. 15	Ohio State *†	13	17
Nov. 22	Notre Dame *	21	13

KANSAS STATE COLLEGE
"Wildcats" — **Manhattan, Kansas**
Purple and White — 1957 Record:
Bernard Mertes — W-3, L-6, T-1

Sept. 20	Wyoming *	7	12
Sept. 27	Colorado †	14	42
Oct. 4	Utah State *		
Oct. 11	Nebraska †	7	14
Oct. 18	Missouri **†	23	21
Oct. 25	Oklahoma †	0	13
Nov. 1	Kansas *†	7	13
Nov. 8	Oklahoma St.		
Nov. 15	Iowa State *†	14	10
Nov. 22	Michigan State	9	27

KANSAS, UNIVERSITY OF
"Jayhawkers" — **Lawrence, Kans.**
Crimson and Blue — 1957 Record:
Jack Mitchell — W-5, L-4, T-1

Sept. 20	Texas Christian *	13	13
Sept. 27	Oregon State §‡	6	34
Oct. 4	Colorado *†	35	34
Oct. 11	Iowa State †	6	21
Oct. 18	Oklahoma *†	0	47
Oct. 25	Tulane *		
Nov. 1	Kansas State †	13	7
Nov. 8	Nebraska **†	14	12
Nov. 15	Oklahoma St.	13	7
Nov. 22	Missouri †	9	7

(§—at Portland, Ore.)

KENTUCKY, U. OF
"Wildcats" — **Lexington, Ky.**
Blue and White — 1957 Record:
Blanton Collier — W-3, L-7, T-0

Sept. 13	Hawaii ‡§		
Sept. 20	Georgia Tech *†‡	0	13
Sept. 27	Mississippi †‡§§	0	15
Oct. 11	Auburn *†‡	0	6
Oct. 18	Louisiana St. †‡	0	21
Oct. 25	Georgia †	14	33
Nov. 1	Mississippi St. **†		
Nov. 8	Vanderbilt *†	7	12
Nov. 15	Xavier, O. *	27	0
Nov. 22	Tennessee †	20	6

(§—at Louisville, Ky.)
(§§—at Memphis, Tenn.)

LAFAYETTE COLLEGE
"Leopards" — **Easton, Pa.**
Maroon and White — 1957 Record:
Jim McConlogue — W-4, L-4, T-0

Sept. 27	Dartmouth		
Oct. 4	Muhlenberg *†	20	13
Oct. 11	Delaware †		
Oct. 18	Temple *†	12	13
Oct. 25	Bucknell †	35	13
Nov. 1	Gettysburg *†	20	46
Nov. 8	Rutgers †	19	34
Nov. 15	Tufts		
Nov. 22	Lehigh *†	13	26

LEHIGH UNIVERSITY
"Engineers" — **Bethlehem, Pa.**
Brown and White — 1957 Record:
Wm. B. Leckonby — W-8, L-1, T-0

Sept. 27	Delaware **†	19	14
Oct. 4	Gettysburg †	20	7
Oct. 11	Harvard		
Oct. 18	Western Reserve *	27	6
Oct. 25	Rutgers *†	13	7
Nov. 1	Bucknell †	27	0
Nov. 8	V. M. I. §	7	12
Nov. 15	Buffalo *	27	7
Nov. 22	Lafayette †	26	13

(§—at Lynchburg, Va.)

LOUISIANA STATE U.
"Tigers" — **Baton Rouge, La.**
Purple and Gold — 1957 Record:
Paul Dietzel — W-5, L-5, T-0

Sept. 20	Rice ‡	14	20
Sept. 27	Alabama †‡§	28	0
Oct. 4	Hardin-Simmons *‡		
Oct. 10	Miami, Fla. ‡		
Oct. 18	Kentucky *†‡	21	0
Oct. 25	Florida **†‡	14	22
Nov. 1	Mississippi *†‡	12	14
Nov. 8	Duke *‡		
Nov. 15	Miss. State †§§‡	6	14
Nov. 22	Tulane †	25	6

(§—at Mobile, Ala.)
(§§—at Jackson, Miss.)

MARQUETTE UNIVERSITY
"Warriors" — **Milwaukee, Wis.**
Blue and Gold — 1957 Record:
John Druze — W-0, L-10, T-0

Sept. 20	South Dakota St. *		
Oct. 4	Wisconsin	6	60
Oct. 11	Penn State	7	20
Oct. 18	Boston College *	14	19
Oct. 25	Col. Pacific *	7	21
Nov. 1	Detroit	0	14
Nov. 8	Texas Christian ‡	7	26
Nov. 15	Cincinnati *	0	14
Nov. 22	Holy Cross	7	26
Nov. 29	Arizona State ‡		

MARYLAND, U. OF
"Terrapins" — **College Park, Md.**
Red and White — 1957 Record:
Tommy Mont — W-5, L-5, T-0

Sept. 20	Wake Forest †	27	0
Sept. 27	N. C. State †	13	48
Oct. 4	Clemson *†	7	26
Oct. 11	Texas A&M *	13	21
Oct. 18	North Carolina †	21	7
Oct. 25	Auburn		
Nov. 1	South Carolina **†	10	6
Nov. 8	Navy §		
Nov. 14	Miami, Fla. ‡	16	6
Nov. 22	Virginia †	12	0

(§—at Baltimore, Md.)

MIAMI, UNIVERSITY OF
"Hurricanes" — **Coral Gables, Fla.**
Orange, Green and White — 1957 Record:
Andy Gustafson — W-5, L-4, T-1

Sept. 26	Wisconsin *‡		
Oct. 4	Baylor ‡	13	7
Oct. 10	Louisiana St. *‡		
Oct. 25	Boston College		
Oct. 31	Vanderbilt *‡		
Nov. 7	Florida State *‡	40	13
Nov. 14	Maryland *‡	6	16
Nov. 21	Houston **‡	0	7
Nov. 29	Florida §	0	14
Dec. 6	Oregon *		

(§—at Jacksonville, Fla.)

MICHIGAN STATE U.
"Spartans" — **Ann Arbor, Mich.**
Green and White — 1957 Record:
Hugh D. Daugherty — W-8, L-1, T-0

Sept. 27	California *	19	0
Oct. 4	Michigan *†	35	6
Oct. 11	Pittsburgh *		
Oct. 18	Purdue †	13	20
Oct. 25	Illinois †	19	14
Nov. 1	Wisconsin **†	21	7
Nov. 8	Indiana †	54	0
Nov. 15	Minnesota †	42	13
Nov. 22	Kansas State *	27	9

MICHIGAN, UNIVERSITY OF
"Wolverines" — **Ann Arbor, Mich.**
Maize and Blue — 1957 Record:
Bennie Oosterbaan — W-5, L-3, T-1

Sept. 27	So. California *	16	6
Oct. 4	Michigan State †	6	35
Oct. 11	Navy *		
Oct. 18	Northwestern †	34	14
Oct. 25	Minnesota *†	24	7
Nov. 1	Iowa *†	21	21
Nov. 8	Illinois *†	19	20
Nov. 25	Indiana *†	27	13
Nov. 22	Ohio State †	14	31

MINNESOTA, U. OF
"Gophers" — **Minneapolis, Minn.**
Maroon and Gold — 1957 Record:
Murray Warmath — W-4, L-5, T-0

Sept. 27	Washington	46	7
Oct. 4	Pittsburgh *		
Oct. 11	Northwestern *†	41	6
Oct. 18	Illinois **†	13	34
Oct. 25	Michigan †	7	24
Nov. 1	Indiana †	34	0
Nov. 8	Iowa *†	20	44
Nov. 15	Michigan State *†	13	42
Nov. 22	Wisconsin †	6	14

Dr. Grabow
PRE-SMOKED PIPES

Cool, sweet and mild from the first puff. No breaking-in because they're mechanically pre-smoked. All are hand-crafted of imported briar.

$1.50 to $10.00

Dr. Grabow Pre-smoked Pipes - Greensboro, N. C.
Write to Dept. SP for free illustrated booklet.

THE TRUE FACTS ABOUT NATION-WIDE FOOTBALL

(In black-and-white print each Monday . . . in your hands Wednesday.)

★ ONLY NATION-WIDE FOOTBALL'S KEY RELEASES & UPSET SPECIALS BEAT THE POINT SPREAD EIGHT CONSECUTIVE WEEKS. (LAST YEAR).
★ ONLY NATION-WIDE CORRECTLY TABBED 22 out of 32 POSSIBLE UPSETS. (1956 SEASON). IN 1955 CONNECTED ON 14 OF 18 OVER A SIX WEEK SPAN.
★ ONLY NATION-WIDE'S VAST NETWORK OF INFORMATION OFFICES HAS ACCESS TO KEY INFO RE: INJURIES, WEATHER, SCOUTING REPORTS, ETC.
★ NATION-WIDE FOOTBALL has proved again and again why it is THE MOST FAMED FOOTBALL INFORMATION OFFICE from COAST to COAST.
★ See NATION-WIDE FOOTBALL'S other advts. elsewhere in this publication for further details.

SUBSCRIBE NOW and receive FREE! FREE! FREE! 48 page FOOTBALL HANDBOOK . . .

packed with vital grid information including schedules and records for more than 250 teams.

NATION-WIDE FOOTBALL 2525 So. La Brea Ave. Los Angeles 16, Calif.
TWELVE INFORMATION-PACKED ISSUES
(Please Print)

Name_____
Street_____
City_____ Zone_____ State_____
☐ $10.00 for Airmail
☐ $13.00 for Airmail Special Delivery

Please send NATION-WIDE FOOTBALL for twelve weeks as checked and FREE copy of the 1958 FOOTBALL HANDBOOK.

NATION-WIDE FOOTBALL

ATTENTION FOOTBALL FANS!

A Handy Football Library. 4 Books on Offensive & Defensive Football, Rules, & Top Players. $1.00 set

Illustrated Guide to Football. 192 pgs. Strategy, Records, Signals, & packed with pictures. 35c

Official All Sports Rule Book. Including Football, Basketball, Baseball, Touch Football, etc. $1.98

Official Encyclopedia of Football. 390 pgs. that tells all about football. Facts—Figures—Records, etc. Reg. $6.00—Now only $2.98

Spread Formation Football. 245 pgs. by "Dutch" Meyer. Play by play descriptions, photos & secrets of this game winning system. $1.50

Terry Brennan of Notre Dame. 146 pgs. of the thrills & color of football, with lots of photos. Reg. $2.25 —Now only $1.50

PENNANTS (3 colors 12"x30"). All Pro Football Teams $1.00 ea. Pennants (2 colors 12"x30"). All College Teams 75c each.
Emblems—Large All Pro Football teams. 75c each team.

New York Giants Football Sweatshirts. 3 Colors, Sizes 4 to 16. $2.98 each.

Please send Cash, Check or Money Order.
SEND 10c FOR HANDLING & POSTAGE

MANNY'S 838 River Avenue Dept. F, Bronx 51, N.Y

Name .....
(Please print clearly)
Address .....
City ..... Zone .... State .....

GERMAN AUTOMATIC

6-Shot Repeater—22 Cal.
- Blank Cartridges
- No Permit Required
- Latest Model
- Fully Automatic

Self ejecting clip. Firing spring adjustable! Precision made by the Finest West German Gunsmiths—Wonderful for sporting events, theatrical performances, to scare would-be attackers, etc. 4" long, perfectly balanced. Sold on a money back guarantee—Send $6.59 Cash, check or Money order to:

$6.59 POSTPAID

BEST VALUES COMPANY
Dept. G-40, 403 Market St., Newark, N. J.

NOTRE DAME FANS

Send $1 for complete record of all N.D. football games ever played—clear back to 1887.

J. E. HERZOG, 938 Pine Ave., P'gh (34), Pa.

TY DAN, THE MUSCLE MAN SAYS

I'LL GUARANTEE YOU
RIPPLING MUSCLES
IN 6 WEEKS OR MONEY BACK
You can have tremendous power, look bigger, have more confidence this tested way. Revolutionary new "Body Mold" courses builds your body in a way no other method can match. Get course FREE with order. Lowest factory price.
DAN LURIE BARBELLS
50 lb. set $ 8.98 • 100 lb. set $14.98
150 lb. set $21.98 • 200 lb. set $27.98
Extra Wts — 14c per lb. 50% cash, balance C.O.D. FOB Plant
DAN LURIE BARBELL CO.
52FY Bristol St., Dept. 882H, Bklyn 12, N.Y.
FREE! SEND FOR NEW SPORTS & HEALTH CATALOG

MISSISSIPPI STATE COL. "Maroons"
State College, Miss.
Maroon and White — 1957 Record:
Wade Walker — W-6, L-2, T-1

Sept. 27	Florida †	29	20
Oct. 4	Tennessee †§	9	14
Oct. 11	Memphis State *	10	6
Oct. 18	Arkansas St. *	47	13
Oct. 25	Alabama **†	25	13
Nov. 1	Kentucky		
Nov. 8	Auburn †	7	15
Nov. 15	Louisiana St. †‡§§	14	6
Nov. 29	Mississippi †	7	7

(§—at Memphis, Tenn.)
(§§—at Jackson, Miss.)

MISSISSIPPI, U. OF "Rebels"
University, Miss.
Red and Blue — 1957 Record:
John H. Vaught — W-8, L-1, T-1

Sept. 27	Memphis State ‡		
Sept. 27	Kentucky †‡§	15	0
Oct. 4	Trinity (Tex.) ‡	44	0
Oct. 11	Tulane †‡	50	0
Oct. 18	Hardin-Simmons *	34	7
Oct. 25	Arkansas §§	6	12
Nov. 1	Louisiana State †‡	14	12
Nov. 8	Houston **	20	7
Nov. 15	Tennessee †	14	7
Nov. 29	Miss. State *†	7	7

(§—at Memphis, Tenn.)
(§§—at Little Rock, Ark.)

MISSOURI, UNIVERSITY OF "Tigers"
Columbia, Mo.
Old Gold and Black — 1957 Record:
Dan Devine — W-5, L-4, T-1

Sept. 20	Vanderbilt *	7	7
Sept. 27	Idaho *		
Oct. 4	Texas A&M ‡	0	28
Oct. 11	So. Methodist *	7	6
Oct. 18	Kansas State †	21	23
Oct. 25	Iowa State *†	35	13
Nov. 1	Nebraska †	14	13
Nov. 8	Colorado *†	9	6
Nov. 15	Oklahoma †	14	39
Nov. 22	Kansas **†	7	9

NAVY (U.S. NAVAL ACAD.) "Midshipmen"
Annapolis, Md.
Blue and Gold — 1957 Record:
Eddie Erdelatz — W-8, L-1, T-1

Sept. 27	William & Mary **	33	6
Oct. 4	Boston U.		
Oct. 11	Michigan		
Oct. 18	Tulane §		
Oct. 25	Pennsylvania	35	7
Nov. 1	Notre Dame §§	20	6
Nov. 8	Maryland §§		
Nov. 15	Geo. Washington	52	0
Nov. 29	Army §§§	14	0

(§—at Norfolk, Va.)
(§§—at Baltimore, Md.)
(§§§—at Philadelphia, Pa.)

NEBRASKA, U. OF "Cornhuskers"
Lincoln, Nebr.
Scarlet and Cream — 1957 Record:
Bill Jennings — W-1, L-9, T-0

Sept. 20	Penn State *		
Sept. 27	Purdue		
Oct. 4	Iowa State *†	0	13
Oct. 11	Kansas State *†	14	7
Oct. 18	Syracuse	9	26
Oct. 25	Colorado †	0	27
Nov. 1	Missouri **†	13	14
Nov. 8	Kansas †	12	14
Nov. 15	Pittsburgh *	0	34
Nov. 22	Oklahoma †	7	32

NORTH CAROLINA STATE COL. "Wolfpack"
Raleigh, N. C.
Red and White — 1957 Record:
Earle Edwards — W-7, L-1, T-2

Sept. 20	North Carolina †	7	0
Sept. 27	Maryland *†	48	13
Oct. 4	Virginia †		
Oct. 11	Wake Forest †	19	0
Oct. 18	William & Mary	6	7
Oct. 25	Duke †	14	14
Nov. 1	Virginia Tech *	12	0
Nov. 8	Miss. Southern ‡§		
Nov. 15	Clemson *†	13	7
Nov. 22	South Carolina †	29	26

(§—at Mobile, Ala.)

NORTH CAROLINA, U. OF "Tar Heels"
Chapel Hill, N. C.
Carolina Blue and White — 1957 Record:
James M. Tatum — W-6, L-4, T-0

Sept. 20	N. C. State *†	0	7
Sept. 27	Clemson †	26	0
Oct. 3	So. California ‡		
Oct. 11	South Carolina *†	28	6
Oct. 18	Maryland *†	7	21
Oct. 25	Wake Forest *†	14	7
Nov. 1	Tennessee	0	35
Nov. 8	Virginia †	13	20
Nov. 15	Notre Dame		
Nov. 22	Duke *†	21	13

NORTHWESTERN UNIVERSITY "Wildcats"
Evanston, Ill.
Purple and White — 1957 Record:
Ara Parseghian — W-0, L-9, T-0

Sept. 27	Washington St. *		
Oct. 4	Stanford *	6	26
Oct. 11	Minnesota †	6	41
Oct. 18	Michigan *†	14	34
Oct. 25	Iowa †	0	6
Nov. 1	Ohio State **†	6	47
Nov. 8	Wisconsin †	12	41
Nov. 15	Purdue *†	0	27
Nov. 22	Illinois †	0	27

NOTRE DAME, U. OF "Fighting Irish"
Notre Dame, Ind.
Blue and Gold — 1957 Record:
Terry Brennan — W-7, L-3, T-0

Sept. 27	Indiana *	26	0
Oct. 4	So. Methodist	54	21
Oct. 11	Army *	23	21
Oct. 18	Duke *		
Oct. 25	Purdue *	12	0
Nov. 1	Navy §	6	20
Nov. 8	Pittsburgh	13	7
Nov. 15	North Carolina *		
Nov. 22	Iowa	13	21
Nov. 29	So. California	40	12

(§—at Balitmore, Md.)

OHIO STATE UNIVERSITY "Buckeyes"
Columbus, Ohio
Scarlet and Gray — 1957 Record:
Woody Hayes — W-8, L-1, T-0

Sept. 27	So. Methodist *		
Oct. 4	Washington *	35	7
Oct. 11	Illinois †	21	7
Oct. 18	Indiana *†	56	0
Oct. 25	Wisconsin **†	16	13
Nov. 1	Northwestern †	47	6
Nov. 8	Purdue *†	20	7
Nov. 15	Iowa †	17	13
Nov. 22	Michigan *†	31	14

OKLAHOMA STATE U. "Cowboys"
Stillwater, Okla.
Orange and Black — 1957 Record:
Cliff Speegle — W-6, L-3, T-1

Sept. 20	Denver		
Sept. 27	North Texas St. *	25	19
Oct. 4	Wichita ‡	26	0
Oct. 11	Tulsa	28	13
Oct. 18	Houston *‡	6	6
Oct. 25	Cincinnati		
Nov. 1	Air Force Acad. **		
Nov. 8	Kansas State *		
Nov. 15	Kansas *	7	13
Nov. 29	Oklahoma *	6	53

OKLAHOMA, U. OF "Sooners"
Norman, Okla.
Crimson and Cream — 1957 Record:
Charles Wilkinson — W-9, L-1, T-0

Sept. 27	West Virginia *		
Oct. 4	Oregon *		
Oct. 11	Texas §	21	7
Oct. 18	Kansas †	47	0
Oct. 25	Kansas St. *†	13	0
Nov. 1	Colorado †	14	13
Nov. 8	Iowa State †	40	14
Nov. 15	Missouri **†	39	14
Nov. 22	Nebraska *†	32	7
Nov. 29	Oklahoma St.	53	6

(§—at Dallas, Texas)

OREGON STATE COLLEGE "Beavers"
Corvallis, Ore.
Orange and Black — 1957 Record:
Tommy Prothro — W-8, L-2, T-0

Sept. 19	So. California †‡	20	0
Sept. 27	Kansas §‡	34	6
Oct. 4	UCLA *†	7	26
Oct. 11	Wyoming		
Oct. 18	Idaho †	20	0
Oct. 25	Washington †§	6	19
Nov. 1	California *†	21	19
Nov. 8	Washington St. †	39	25
Nov. 15	Stanford †	24	14
Nov. 22	Oregon **†	10	7

(§—at Portland, Ore.)

OREGON, UNIVERSITY OF "Ducks"
Eugene, Ore.
Green and Yellow — 1957 Record:
Leonard Casanova — W-7, L-3, T-0

Sept. 20	Idaho *†	9	6
Oct. 4	Oklahoma		
Oct. 11	So. California ‡†§	16	7
Oct. 18	Washington St. *†	14	13
Oct. 25	California †	24	6
Nov. 1	Washington †	6	13
Nov. 8	Stanford **†	27	26
Nov. 15	UCLA †	21	0
Nov. 22	Oregon St. †	7	10
Dec. 6	Miami, Fla.		

(§—at Portland, Ore.)

PENN STATE UNIVERSITY
"Nittany Lions" — **University Park, Pa.**

Blue and White — 1957 Record:
Charles A. Engle — W-6, L-3, T-0

Sept. 20	Nebraska		
Sept. 27	Pennsylvania	19	14
Oct. 4	Army	13	27
Oct. 11	Marquette **	20	7
Oct. 17	Boston U. ‡		
Oct. 25	Syracuse *	20	12
Nov. 1	Furman *		
Nov. 8	West Virginia	27	6
Nov. 15	Holy Cross *	14	10
Nov. 27	Pittsburgh	13	14

PENNSYLVANIA, U. OF
"Red & Blue" — **Philadelphia, Pa.**

Red and Blue — 1957 Record:
Steve Sebo — W-3, L-6, T-0

Sept. 27	Penn State *	14	19
Oct. 4	Dartmouth †	3	6
Oct. 11	Princeton **†	9	13
Oct. 18	Brown *†	7	20
Oct. 25	Navy *	7	35
Nov. 1	Harvard †	6	13
Nov. 8	Yale †	33	20
Nov. 15	Columbia *†	28	6
Nov. 27	Cornell *†	14	6

PITTSBURGH, U. OF
"Panthers" — **Pittsburgh, Pa.**

Blue and Gold — 1957 Record:
John Michelosen — W-4, L-6, T-0

Sept. 20	U.C.L.A.		
Sept. 27	Holy Cross *		
Oct. 4	Minnesota		
Oct. 11	Michigan State		
Oct. 18	West Virginia **	6	7
Oct. 25	Army *	13	29
Nov. 1	Syracuse	21	24
Nov. 8	Notre Dame *	7	13
Nov. 15	Nebraska	34	0
Nov. 27	Penn State *	14	13

PRINCETON UNIVERSITY
"Tigers" — **Princeton, N. J.**

Orange and Black — 1957 Record:
Richard Colman, Jr. — W-7, L-2, T-0

Sept. 27	Rutgers *	7	0
Oct. 4	Columbia *†	47	6
Oct. 11	Pennsylvania †	13	9
Oct. 18	Colgate *	10	12
Oct. 25	Cornell †	47	14
Nov. 1	Brown *†	7	0
Nov. 8	Harvard *†	28	20
Nov. 15	Yale †	13	20
Nov. 22	Dartmouth *†	34	14

PURDUE UNIVERSITY
"Boilermakers" — **Lafayette, Ind.**

Old Gold and Black — 1957 Record:
Jack Mollenkopf — W-5, L-4, T-0

Sept. 27	Nebraska *		
Oct. 4	Rice ‡		
Oct. 11	Wisconsin †	14	23
Oct. 18	Michigan State *†	20	13
Oct. 25	Notre Dame	0	12
Nov. 1	Illinois **†	21	6
Nov. 8	Ohio State †	7	20
Nov. 15	Northwestern †	27	0
Nov. 22	Indiana *†	35	13

RICE INSTITUTE
"Owls" — **Houston, Tex.**

Blue and Gray — 1957 Record:
Jess Neely — W-7, L-3, T-0

Sept. 20	Louisiana State *‡	20	14
Sept. 27	Stanford	34	7
Oct. 4	Purdue *‡		
Oct. 11	Arkansas †	13	7
Oct. 18	So. Methodist †‡	27	21
Oct. 25	Texas *†‡	14	19
Nov. 8	Army *		
Nov. 15	Texas A&M *†	7	6
Nov. 22	Tex. Christian *†	20	0
Nov. 29	Baylor †	20	0

RICHMOND, U. OF
"Spiders" — **Richmond, Va.**

Red and Blue — 1957 Record:
Edwin J. Merrick — W-4, L-6, T-0

Sept. 20	West Virginia †		
Sept. 27	Dayton ‡	7	12
Oct. 4	V. M. I. †	6	28
Oct. 11	Rutgers	13	26
Oct. 17	Geo. Washington †‡	13	6
Oct. 25	Villanova		
Nov. 1	Citadel **†	0	26
Nov. 8	Virginia Tech †	7	42
Nov. 15	Davidson †	19	23
Nov. 27	William & Mary	12	7

RUTGERS UNIVERSITY
"Scarlet Knights" — **New Brunswick, N. J.**

Scarlet and Black — 1957 Record:
John R. Stiegman — W-5, L-4, T-0

Sept. 27	Princeton	0	7
Oct. 4	Colgate	48	6
Oct. 11	Richmond *	26	13
Oct. 18	Bucknell **†		
Oct. 25	Lehigh †	7	13
Nov. 1	Delaware †	19	23
Nov. 8	Lafayette *†	34	19
Nov. 15	Quantico Mar. *		
Nov. 22	Columbia *	26	7

SOUTH CAROLINA, U. OF
"Gamecocks" — **Columbia, S. C.**

Garnet and Black — 1957 Record:
Warren Giese — W-5, L-5, T-0

Sept. 20	Duke *†‡	14	26
Sept. 27	Army		
Oct. 4	Georgia		
Oct. 11	North Carolina †	6	28
Oct. 23	Clemson *†	0	13
Nov. 1	Maryland †	6	10
Nov. 8	Furman	58	13
Nov. 15	Virginia **†	13	0
Nov. 22	N. C. State *†	26	29
Nov. 27	Wake Forest *†	26	7

SOUTHERN CALIF., U. OF
"Trojans" — **Los Angeles, Calif.**

Cardinal and Gold — 1957 Record:
Don Clark — W-1, L-9, T-0

Sept. 19	Oregon State *†‡	0	20
Sept. 27	Michigan	6	16
Oct. 3	North Carolina *‡		
Oct. 11	Oregon †§‡	7	16
Oct. 18	California **†	0	12
Oct. 25	Washington St. †§§	12	13
Nov. 1	Stanford †	7	35
Nov. 8	Washington *†	19	12
Nov. 22	UCLA †	9	20
Nov. 29	Notre Dame *	12	40

(§—at Portland, Ore.)
(§§—at Spokane, Wash.)

SOUTHERN METHODIST U.
"Mustangs" — **Dallas, Tex.**

Red and Blue — 1957 Record:
Bill Meek — W-4, L-5, T-1

Sept. 27	Ohio State		
Oct. 4	Notre Dame *	21	54
Oct. 11	Missouri	6	7
Oct. 18	Rice *†‡	21	27
Oct. 25	Georgia Tech *	0	0
Nov. 1	Texas †	19	12
Nov. 8	Texas A&M **†	6	19
Nov. 15	Arkansas †	27	22
Nov. 22	Baylor *†	14	7
Nov. 29	Texas Christian *†	0	21

STANFORD UNIVERSITY
"Indians" — **Stanford, Calif.**

Cardinal and White — 1957 Record:
Jack Curtice — W-6, L-4, T-0

Sept. 20	Washington St. †	18	21
Sept. 27	Rice *	7	34
Oct. 4	Northwestern	26	6
Oct. 11	Washington *†	21	14
Oct. 18	Air Force Acad. *		
Oct. 25	UCLA †	20	6
Nov. 1	So. California **†	35	7
Nov. 8	Oregon †	26	27
Nov. 15	Oregon State *†	14	24
Nov. 22	California †	14	12

SYRACUSE UNIVERSITY
"Orangemen" — **Syracuse, N. Y.**

Orange and Blue — 1957 Record:
Floyd Schwartzwalder — W-5, L-3, T-1

Sept. 27	Boston College *		
Oct. 4	Holy Cross	19	20
Oct. 11	Cornell *	34	0
Oct. 18	Nebraska *	26	9
Oct. 25	Penn State	12	20
Nov. 1	Pittsburgh *	24	21
Nov. 7	Boston U. ‡	27	20
Nov. 15	Colgate **	34	6
Nov. 22	West Virginia	0	7

"THE GREATEST NAME IN FOOTBALL INFORMATION"

NATION-WIDE FOOTBALL

Respected from coast-to-coast as America's most important gridiron weekly.

TWELVE WEEKLY ISSUES INCLUDING SPECIAL BOWL RELEASE.

★ **OFFICIAL NATIONAL POINT SPREAD (Opening & Changes) for all COLLEGE and PROFESSIONAL GAMES EACH WEEK. Be first to have the ACCURATE ODDS and OPENING LINE CORRECTIONS.**

★ **NATION-WIDE'S KEY RELEASES & UPSET SPECIALS. LAST YEAR NWF BEAT THE POINT SPREAD EIGHT WEEKS IN A ROW. Two years ago, correctly tabbed 22 out of 32 POSSIBLE UPSETS. (In print every Monday, in your hands each Wednesday.)**

★ **MORT OLSHAN'S nationally syndicated PIGSKIN PROPHECY . . . probable scores of all the leading games with point differences predicted and reasons supporting each forecast.**

★ **"ODDS & ENDS" . . . the "reasons" for the "significant moves". FACT SHEET keeps subscribers alerted to all important factors (injuries, weather, etc.)**

★ **Team power ratings . . . Special television treatment . . . Comprehensive College & Pro coverage. CHUCK SMITH'S PRO PIX . . . Important statistical information . . . PLUS MANY MORE EXCLUSIVE FEATURES FROM NATION-WIDE'S VAST NETWORK OF INFORMATION OFFICES.**

FREE!!

SUBSCRIBE NOW ! ! !

and receive

FREE! FREE! FREE!

1958 FOOTBALL HANDBOOK

Contains schedules and records for more than 250 teams . . . previews for the coming season . . . 1958 College Forecast . . . Pro football records, rosters, schedules, etc. FORTY-EIGHT pages packed with vital grid information.

MAIL THIS COUPON NOW ! ! !

NATION-WIDE FOOTBALL
2525 So. La Brea Ave., Los Angeles 16, Calif.

TWELVE INFORMATION-PACKED ISSUES

Name_____

Street_____

City_____Zone_____State_____

☐ $10.00 for Airmail
☐ $13.00 for Airmail Special Delivery

Please send NATION-WIDE FOOTBALL for twelve weeks as checked and Free copy of the 1958 Football Handbook.

THE DIFFERENCE BETWEEN WINNING AND LOSING IS NOT LUCK. IT'S INFORMATION

TEMPLE UNIVERSITY
"Owls" — **Philadelphia, Pa.**
Cherry and White — 1957 Record: W-1, L-6, T-0
Peter P. Stevens

Oct. 4	Delaware *†	7	71
Oct. 11	Muhlenberg †	16	40
Oct. 18	Lafayette †	13	12
Oct. 25	Scranton ‡		
Nov. 1	Buffalo	6	13
Nov. 8	Bucknell *†	6	19
Nov. 15	Gettysburg *†	7	42
Nov. 22	Hofstra *	7	13

TENNESSEE, U. OF
"Volunteers" — **Knoxville, Tenn.**
Orange and White — 1957 Record: W-7, L-3, T-0
Bowden Wyatt

Sept. 27	Auburn †§	0	7
Oct. 4	Miss. St. †§§	14	9
Oct. 11	Georgia Tech †	21	6
Oct. 18	Alabama *†	14	0
Oct. 25	Florida State *		
Nov. 1	North Carolina *	35	0
Nov. 8	Chattanooga *	28	13
Nov. 15	Mississippi **†	7	14
Nov. 22	Kentucky *†	6	20
Nov. 29	Vanderbilt †	20	6

(§—at Birmingham, Ala.)
(§§—at Memphis, Tenn.)

TEXAS A&M COLLEGE
"Aggies" — **College Station, Tex.**
Maroon and White — 1957 Record: W-8, L-2, T-0
Jim Myers

Sept. 20	Texas Tech ‡§	21	0
Sept. 27	Houston ‡	28	6
Oct. 4	Missouri *‡	28	0
Oct. 11	Maryland	21	13
Oct. 18	Texas Christian *†	7	0
Oct. 25	Baylor †‡	14	0
Nov. 1	Arkansas *†‡	7	6
Nov. 8	So. Methodist †	19	6
Nov. 15	Rice †	6	7
Nov. 27	Texas †	7	9

(§—at Dallas, Tex.)

TEXAS CHRISTIAN U.
"Horned Frogs" — **Fort Worth, Tex.**
Purple and White — 1957 Record: W-5, L-4, T-1
Abe Martin

Sept. 20	Kansas	13	13
Sept. 27	Iowa		
Oct. 4	Arkansas *†‡	7	20
Oct. 11	Texas Tech *‡		
Oct. 18	Texas A&M †	0	7
Nov. 1	Baylor **†	19	6
Nov. 8	Marquette *‡	26	7
Nov. 15	Texas *†	2	14
Nov. 22	Rice †	0	20
Nov. 29	So. Methodist †	21	0

TEXAS TECH COLLEGE
"Red Raiders" — **Lubbock, Tex.**
Scarlet and Black — 1957 Record: W-2, L-8, T-0
DeWitt T. Weaver

Sept. 20	Texas A&M ‡§	0	21
Sept. 27	West Texas St. *‡	0	19
Oct. 4	Texas ‡		
Oct. 11	Texas Christian ‡		
Oct. 18	Baylor *	12	15
Oct. 31	Tulane ‡		
Nov. 8	Arizona *	28	6
Nov. 15	Tulsa	0	3
Nov. 22	Arkansas **	26	47
Nov. 29	Houston		

(§—at Dallas, Tex.)

TEXAS, UNIVERSITY OF
"Long Horns" — **Austin, Tex.**
Orange and White — 1957 Record: W-6, L-3, T-1
Darrell Royal

Sept. 20	Georgia *‡	26	7
Sept. 26	Tulane ‡	20	6
Oct. 4	Texas Tech *‡		
Oct. 11	Oklahoma §	7	21
Oct. 18	Arkansas *†‡	17	0
Oct. 25	Rice †‡	19	14
Nov. 1	So. Methodist *†	12	19
Nov. 8	Baylor †	7	7
Nov. 15	Tex. Christian †	14	2
Nov. 27	Texas A&M **†	9	7

(§—at Dallas, Tex.)

TULANE UNIVERSITY
"Green Wave" — **New Orleans, La.**
Green and Blue — 1957 Record: W-2, L-8, T-0
Andy Pilney

Sept. 20	Florida †		
Sept. 26	Texas *‡	6	20
Oct. 4	Georgia Tech †	13	20
Oct. 11	Mississippi **†‡	0	50
Oct. 18	Navy §		
Oct. 25	Kansas		
Oct. 31	Texas Tech *‡		
Nov. 7	Alabama *†‡	7	0
Nov. 15	Vanderbilt †		
Nov. 22	Louisiana St. *†	6	25

(§—at Norfolk, Va.)

U. C. L. A.
"Bruins" — **Los Angeles, Calif.**
Blue and Gold — 1957 Record: W-8, L-2, T-0
Henry R. Sanders

Sept. 20	Pittsburgh *		
Sept. 27	Illinois	16	6
Oct. 4	Oregon State †	26	7
Oct. 10	Florida *‡		
Oct. 18	Washington †	19	0
Oct. 25	Stanford *†	6	20
Nov. 1	Washington St. *†	19	13
Nov. 8	California †	16	14
Nov. 15	Oregon *†	0	21
Nov. 22	So. California *†	20	9

UTAH, UNIVERSITY OF
"Redskins" — **Salt Lake City, Utah**
Cardinal and White — 1957 Record: W-6, L-4, T-0
Ray Nagel

Sept. 20	Montana *†‡	32	13
Sept. 27	Brigham Young *†	27	0
Oct. 4	Iadho *‡	6	21
Oct. 11	California		
Oct. 18	Denver **†	7	12
Oct. 25	Air Force Acad. §	34	0
Nov. 1	Wyoming †	23	15
Nov. 8	Colo. State U. †	55	0
Nov. 15	Colorado *	24	30
Nov. 27	Utah State *†	21	6
Dec. 6	Hawaii ‡		

(§—at Denver, Colo.)

VANDERBILT UNIVERSITY
"Commodores" — **Nashville, Tenn.**
Gold and Black — 1957 Record: W-5, L-3, T-2
Art Guepe

Sept. 20	Missouri	7	7
Sept. 27	Georgia *†‡	9	6
Oct. 4	Alabama †‡§	6	6
Oct. 11	Clemson *‡		
Oct. 18	Florida †	7	14
Oct. 25	Virginia **		
Oct. 31	Miami (Fla.) ‡		
Nov. 8	Kentucky †	12	7
Nov. 15	Tulane *†		
Nov. 29	Tennessee *†	6	20

(§—at Birmingham, Ala.)

VILLANOVA UNIVERSITY
"Wildcats" — **Vilanova, Pa.**
Blue and White — 1957 Record: W-3, L-6, T-0
Frank Reagan

Sept. 20	West Chester St. *		
Sept. 27	V. M. I. *		
Oct. 4	Boston College	9	12
Oct. 11	Detroit **	7	16
Oct. 18	Wake Forest *		
Oct. 25	Richmond *		
Nov. 1	Wichita ‡	24	6
Nov. 8	Dayton		
Nov. 15	Army		
Nov. 22	Quantico Mar. *		

VIRGINIA MILITARY INST.
"Keydets" — **Lexington, Va.**
Red, White and Yellow — 1957 Record: W-9, L-0, T-1
John McKenna

Sept. 20	Morehead St. *		
Sept. 27	Villanova		
Oct. 4	Richmond **†	28	6
Oct. 11	Wm. & Mary †§	14	13
Oct. 18	Tampa ‡	7	0
Oct. 25	Davidson †	26	14
Nov. 1	Virginia §§	20	7
Nov. 8	Lehigh §§§	12	7
Nov. 15	Citadel †	33	7
Nov. 27	Virginia Tech †§§§§	14	6

(§—at Bluefield, W. Va.)
(§§—at Norfolk, Va.)
(§§§—at Lynchburg, Va.)
(§§§§—at Roanoke, Va.)

VIRGINIA TECH
"Gobblers" — **Blacksburg, Va.**
Maroon and Orange — 1957 Record: W-4, L-6, T-0
Frank O. Moseley

Sept. 20	West Texas St. ‡§§		
Sept. 27	Wake Forest §‡	10	3
Oct. 4	Wm. & Mary **†	7	13
Oct. 11	Virginia §§	7	38
Oct. 18	Florida State	7	20
Oct. 25	West Virginia §§§	0	14
Nov. 1	No. Carolina St.	0	12
Nov. 8	Richmond †	42	7
Nov. 15	Miss. Southern ‡		
Nov. 27	V. M. I. †§§	6	14

(§—at Norfolk, Va.)
(§§—at Roanoke, Va.)
(§§§—at Richmond, Va.)

VIRGINIA, U. OF
"Cavaliers" — **Charlottesville, Va.**
Orange and Blue — 1957 Record: W-3, L-6, T-1
Dick Voris

Sept. 20	Clemson †	6	20
Sept. 27	Duke *†	0	40
Oct. 4	No. Carolina St. *†		
Oct. 11	Virginia Tech §	38	7
Oct. 18	Army	12	20
Oct. 25	Vanderbilt		
Nov. 1	V. M. I. §§	7	20
Nov. 8	North Carolina *†	20	13
Nov. 15	South Carolina †	0	13
Nov. 22	Maryland *†	0	12

(§—at Roanoke, Va.)
(§§—at Norfolk, Va.)

WAKE FOREST COLLEGE
"Demon Deacons" — **Winston-Salem, N. C.**
Gold and Black — 1957 Record: W-0, L-10, T-0
Paul J. Amen

Sept. 20	Maryland *†	0	27
Sept. 27	Virginia Tech §‡	3	10
Oct. 4	Florida State ‡		
Oct. 11	No. Carolina St. *†	0	19
Oct. 18	Vilalnova		
Oct. 25	North Carolina †	7	14
Nov. 1	Clemson †	6	13
Nov. 15	Duke **†	7	34
Nov. 22	Auburn		
Nov. 27	South Carolina †	7	26

(§—at Norfolk, Va.)

WASHINGTON STATE COL.
"Cougars" — **Pullman, Wash.**
Crimson and Gray — 1957 Record: W-6, L-4, T-0
Jim Sutherland

Sept. 20	Stanford *†	21	18
Sept. 27	Northwestern		
Oct. 4	California †	13	7
Oct. 11	Idaho †	21	13
Oct. 18	Oregon †	13	14
Oct. 25	So. California †§	13	12
Nov. 1	U. C. L. A. †	13	19
Nov. 8	Oregon State **†	25	39
Nov. 15	Col. Pacific ‡		
Nov. 22	Washington †§	27	7

(§—at Spokane, Wash.)

WASHINGTON, U. OF
"Huskies" — **Seattle, Wash.**
Purple and Gold — 1957 Record: W-3, L-6, T-1
James Owens

Sept. 20	San Jose St. *		
Sept. 27	Minnesota *	7	46
Oct. 4	Ohio State	7	35
Oct. 11	Stanford †	14	21
Oct. 18	U. C. L. A. **†	0	19
Oct. 25	Oregon State †§	19	6
Nov. 1	Oregon *†	13	6
Nov. 8	So. California †	12	19
Nov. 15	California *†	35	27
Nov. 22	Washington St. †§§	7	27

(§—at Portland, Ore.)
(§§—at Spokane, Wash.)

WEST VIRGINIA U.
"Mountaineers" — **Morgantown, W. Va.**
Old Gold and Blue — 1957 Record: W-7, L-2, T-1
Art Lewis

Sept. 20	Richmond *†		
Sept. 27	Oklahoma		
Oct. 4	Indiana		
Oct. 11	Boston U. *	46	6
Oct. 18	Pittsburgh	7	6
Oct. 25	Virginia Tech †§	14	0
Nov. 1	Geo. Washington *†	34	14
Nov. 8	Penn State **	6	27
Nov. 15	William & Mary †	19	0
Nov. 22	Syracuse *	7	0

(§—at Richmond, Va.)

WISCONSIN, U. OF
"Badgers" — **Madison, Wis.**
Cardinal and White — 1957 Record: W-6, L-3, T-0
Milt Bruhn

Sept. 26	Miami, Fla. ‡		
Oct. 4	Marquette *	60	6
Oct. 11	Purdue *†	23	14
Oct. 18	Iowa *†	7	21
Oct. 25	Ohio State †	13	16
Nov. 1	Michigan St. †	7	21
Nov. 8	Northwestern **†	41	12
Nov. 15	Illinois †	24	13
Nov. 22	Minnesota **†	14	6

YALE UNIVERSITY
"Bulldogs" — **New Haven, Conn.**
Yale Blue — 1957 Record: W-6, L-2, T-1
Jordan Olivar

Sept. 27	Connecticut *	27	0
Oct. 4	Brown †	20	21
Oct. 11	Columbia †	19	0
Oct. 18	Cornell *†	18	7
Oct. 25	Colgate *	20	0
Nov. 1	Dartmouth *†	14	14
Nov. 8	Pennsylvania *†	20	33
Nov. 15	Princeton *†	20	13
Nov. 22	Harvard †	54	0

IT HAPPENED IN SPORTS

by John Lardner

RED'S EXTRA DOWN

The Cornell-Dartmouth game of 1940 was one of the longest football games in history, starting off normally enough on Saturday afternoon but not winding up until shortly after noon on Monday. It was perhaps the first time a referee could sit in his living room and call the final decision.

Cornell had not been beaten in two years; but in the next-to-last game of that season it was stopped cold by a short-end Dartmouth outfit, which led by 3-0 as the minute hand on the clock began its final lap. Then, with 58 seconds to play, Cornell moved to a first down on Dartmouth's 6-yard line. It was the Big Red's last and only real chance to keep the long streak of wins alive. They ran off the plays at desperate, breakneck speed—and, on the ultimate play of this ultimate series, broke across the line for a touchdown. The referee, Red Friesell, threw his arms high in the air to signal the score. Cornell kicked the point, making it 7-3, and a few moments later the game ended.

As Friesell finished his shower and began to dress, he was visited by a man with strange—and, to him, shocking—news. Howard Odell, then a Pennsylvania coach, who had been scouting Cornell from the stands, came in with a chart in his hand and drew Friesell off to one side. "It's a hell of a note, Red," he said, "but my figures show that Cornell had five downs on that last series."

Friesell was dumfounded. The Dartmouth bench, under Earl Blaik, had made no protest of the count of downs. In the speed and excitement of the game's last stages, nobody else had noticed anything wrong. But now, checking up on Odell's bombshell, Friesell found that both the Cornell and Dartmouth charts showed a fifth down.

Friesell acted quickly and strongly. "It's still my game to call," he said. "If the movies show five downs, I'll reverse the decision."

On Sunday afternoon Friesell got a phone call saying the Dartmouth movies showed five downs, and Cornell phoned Monday morning with the same embarrassing news. At noon Monday Red announced to the world that he had been wrong, and that Dartmouth had won the ball game, 3-0. Then he took a look at the tree in his yard and sat down to await the mobs bearing rope.

They never came. In a sport noted neither for frankness nor for sacrifice, Cornell and Friesell had made history by offering both—and making nobody mad. Good deeds take funny bounces.

© Copyright 1958 Fawcett Publications, Inc.

FOOTBALL FANS! WE GUARANTEE YOU A WINNING SEASON!

(OR YOUR MONEY BACK!)

That's right. We make a very direct statement of fact. Each week you will get a personal report of the five teams, which in our opinion **MUST WIN** based on the point-spread. We make this guarantee because we have PROVED that it is possible for you to beat the handicap line week after week—and by a big margin. We've successfully been doing it for years, thanks to our vast **network of football information.** The full season cost for the 12 weeks is regularly $120.00 plus $4.00 for Air Mail, Special Delivery and handling. However, your special price, GUARANTEE OFFER works this way. You pay only $5.00 per week for the first five weeks plus forty cents handling for a total of $27.00 (cash, check or money order). Any week in which you do not get at least 3 **WINNERS out of 5 games,** you automatically get the one week's reports **FREE** or your **money back** on request at the end of the five week trial guarantee period. Actually, most weeks you'll be getting 4 out of 5 and 5 **out of 5 WINNERS.** You have nothing to lose because you only pay when we are **successful** in helping you. Nothing could be more fair or profitable to you. Don't delay. Take advantage of this special trial guarantee membership today. Membership is naturally limited. Your reports will be sent Air Mail, Special Delivery each Wednesday.

CONTINENTAL NEWS SERVICE
Midwest Branch—Dept. X
P. O. Box 1155, Evanston, Illinois

CONTINENTAL NEWS SERVICE Mail Today
Midwest Branch—Dept. X, Please Print
P. O. Box 1155, Evanston, Illinois

Gentlemen: I am enclosing $27.00 for my five week trial money-back guarantee as explained in your ad. Start my membership immediately.

Name .....

Address .....

City & State.....

The Big Eight and Missouri Valley

By MAURY WHITE *Des Moines Register and Tribune*

Last year Oklahoma finally lost a game. This year they may be off on another streak

Center Bob Harrison, Oklahoma's All-America prospect, stops Oklahoma State back Larry Rundle with jarring tackle.

David Baker, Oklahoma

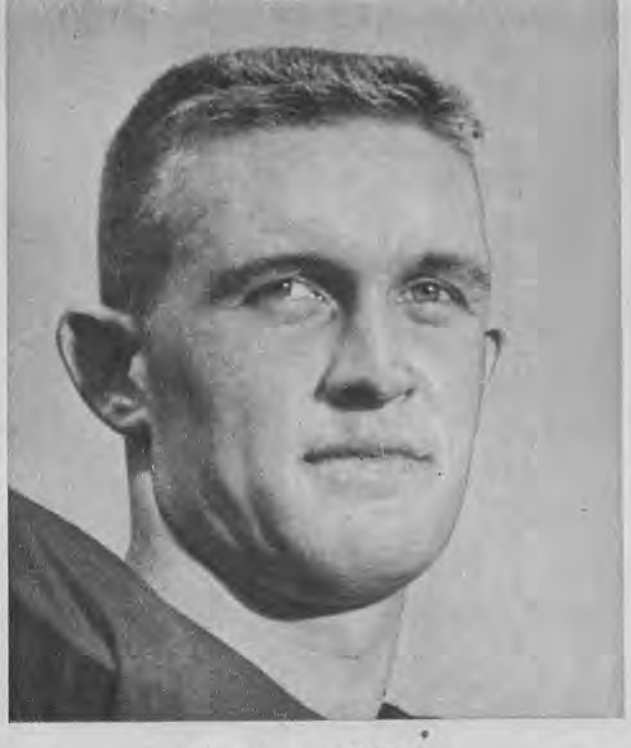

Steve Jennings, Oklahoma

Oklahoma was finally bumped (after 47 straight victories) and held scoreless (for the first time in 123 games) by Notre Dame last fall. In the best Horatio Alger tradition, the Sooners immediately broke out the old shoe-shining kit and set about rebuilding the empire. Counting the Orange Bowl, they now have a victory string of three and are still unbeaten, although twice tied, in 63 straight Big Eight Conference games. Last year coach Bud Wilkinson's team didn't have a flashy offense. This year it will. And when has the defense been real bad?

Main trouble for Oklahoma is expected to come again from Colorado, a team almost good enough last year (14-13) which has the advantage of the home lot this season. Three coaching changes, none involving a firing, cloud the picture after that. Kansas surged, after Chuck Mather announced he would resign, and wound up second. Now Jack Mitchell has taken over, installed the split-T and is worrying about a quarterback. Missouri played well under Frank Broyles last year but now has to adjust to Dan Devine, its third coach and system in as many years. Iowa State had good single-wing success under Jim Myers, but successor Clay Stapleton won't surprise as many foes by playing it tough. Nebraska still appears short of speed and Kansas State's problem is inexperience. Oklahoma State won't play for the league title until 1960.

In the Missouri Valley Conference, Houston appears capable of taking its third title in a row. Tulsa and Cincinnati should be the stoutest challengers in a five-team race including Wichita and North Texas State. Drake, which won a Sun Bowl bid last year, will shift emphasis from passing to running.

The Big Eight

OKLAHOMA The Sooners lost only once last year and romped over Duke in the Orange Bowl with a team considered below par (for Oklahoma) offensively. It won't be that way this year for coach Wilkinson has the speed to go wide again and, consequently, the threat of going anywhere. It's a happy picture with 26 lettermen, half of them tried and true hands.

Eight starters, including guard Bill Krisher and back Clendon Thomas, both All-Americas, are gone. Center Bob Harrison, right end Joe Rector and left half Jakie Sandefer return, plus all but one of the alternate unit, which splits playing time. Big problem will be breaking in some No. 2 linemen, particularly at ends behind Rector and hustling Ross Coyle. Jim Davis has moved from center to plug a two-deep loss at left guard. Harrison, a tremendous blocker, should be the pride of the line with Steve Jennings, a former end, turning out rough on defense as a tackle.

Quarterback is in fine shape with senior David Baker, hero of the Orange Bowl (he started the scoring with a 94-yard run) ready to guide the team. But he'll have to beat out ex-halfback Bobby Boyd, a junior. Boyd looked terrific in the spring. Jackie Holt, small and swift and unlettered as a sophomore, improved so much he was ahead of Sandefer in the spring. Right half Brewster Hobby can run and so can Prentice Gautt, a pile-driver who will be either a regular halfback or fullback. David Rolle is available at fullback again and hopes are high that junior Wahoo McDaniel might have a year. Don't worry about the backs.

COLORADO In 1957 the Buffs had one of those season's where nine points, wisely distributed, would have brought them through undefeated. The final tally for a fine offensive crew was 6-3-1 and there's nothing in sight to indicate coach Dal Ward's team is going to cool off.

True, talented Bob Stransky is missing at tailback, and Stranskys aren't easy to replace, but Howard Cook, backed by sophomore Jim Flowers and transfer Bob Savacool, can keep the multiple offense perking. Stransky may be missed most on defense. Fleet Eddie Dove, owner of a seven-yard average, is back at wingback. Boyd Dowler returns at quarter and George Adams at fullback—plus 1956 letterman LeRoy Clark, injured last year.

Ends and centers were the problems in the spring. Ed Clark and Kirk Campbell, neither good receivers, are the lettered wings on hand. Mel Semenko, 215-pound transfer, and sophomores Dennis Krueger, 215, Bill Elkins, 180, and Jack McKenzie, 190, figure here. Rookies Terry Smotherman, 210, and Tom Siratovich, 215, figure at center. All-conference guard John Wooten is back and so is tackle Bob Salerno, out last year with injury.

FREE

Copy of "HOW TO ANALYSE FOOTBALL STATISTICS"

The strange fact about football is that scores DO NOT really indicate which is the better team. Just because team A beats team B by one or two touchdowns . . . it does NOT necessarily follow that team A is that much better. STATISTICS are the real guts of measuring a team's real ability. However, interpretation of statistics can be tricky and misleading. Now, at last you can get a concise, easy-to-understand explanation of "How to Intelligently Analyse Football Statistics." Here you learn what to look for, what to be careful of and points out the 5 mistakes that most fans usually make. It is yours FREE with your season subscription to our weekly FOOTBALL STATISTICS NEWSLETTER. Your Statistics Newsletter gives you nationwide coverage on each of the top 130 football teams. All of the important information you need to know each team's REAL ABILITY is included: complete records of first downs, rushing yardage, passing yardage, punts, penalties, passes attempted, completed and intercepted, etc., are all included. Your FOOTBALL STATISTICS NEWSLETTER is Air-Mailed to you each Tuesday during football season for only $7.00, including FREE Bowl Game studies. MONEY-BACK GUARANTEE if you are not completely satisfied . . . and your copy of "How to Intelligently Analyse Football Statistics" is yours for your trouble. Mail your order today: cash, check or money order. Don't miss a single important issue.

STATISTICAL PUBLISHING CO.
Dept. 3, 913 N. Rush St.
Chicago 11, Illinois

STATISTICAL PUBLISHING CO.
Dept. 3, 913 N. Rush St.
Chicago 11, Illinois

I am enclosing $7.00 for my season subscription to FOOTBALL STATISTICS NEWSLETTER. I understand I must be completely satisfied or my money will be refunded and I may keep my copy of "How to Intelligently Analyse Football Statistics."

Name .....

Address .....

City-State .....

John Wooten, Colorado

Tom Russell, Kansas

KANSAS Jack Mitchell, one-time Oklahoma quarterback who has yet to have a losing season as a coach will install the pure split-T. As you might suspect, Mitchell is most worried about the quarterbacking in the first year of transition from the "T."

Bobby Marshall, who missed most of last year with a bad knee, is doubtful. Passer Wally Strauch has been graduated. Duane Morris, clutch guy of several games last fall as the Jayhawks finished with a surge to grab second, and Larry McKown are back. Neither is a top passer.

Aside from quarterback, the backs are good, led by all-conference halfback Homer Floyd. Dave Harris is still around and Don Feller is a crack fullback—if he's eligible. If not, sophomore Fred Bukaty, 192, could be the fullback.

The line? It probably isn't as slow as Mitchell claims but it's not fast. If guard Ken Fitch is back in school, the Jayhawks can field one good unit. Most of the 22 returning lettermen were shuffled but guard and tackle are still doubtful positions, lacking experience.

MISSOURI With its third coach, and third system, in three years, Missouri must start from scratch again. This time it's Dan Devine, fresh from an unbeaten-untied season at Arizona State, where his multiple offense led the nation. He takes over a 5-4-1 gang of Tigers who specialized in defense last year. Sophomores are going to take a prominent part in what should be a good ball club. There is speed afoot amongst the rookie crop, a commodity Missouri has lacked lately. There are also eight starters back among 15 lettermen.

Hammerin' Hank Kuhlman missed spring drills because of baseball, but few doubt that he'll be the tailback. Lettermen backs Jerry Curtwright and Fred Brossart return and prepare to hear about sophs Mel West, Norris Stevenson and Jim Miles. Phil Snowden is a proven quarterback and 6-2, 185-pound Mike Shannon a promising rookie.

No team in the loop has a better set of guards than Don Chadwick, 215, and Charlie (Automatic) Rash, 20 conversions in 20 tries. Tackle Mike Magac is another trusty. The first line is reliable with the worry being the second unit, particularly the ends.

IOWA STATE The Cyclones turned to the Tennessee-type single wing under Jim Myers last year and played it with dedication. There'll be more of the same this year under Clay Stapleton, who has been Tommy Prothro's chief aide at Oregon State.

A year ago Dwight Nichols started out as an unheralded sophomore tailback, who didn't start the first two games. He wound up handling the ball more than any back in the nation and finished third in national total offense. He's back, along with junior Pete Goeser and high-quality sophomore Chuck Lamson. The Cyclones have good backs—it's the line that's the problem. Top rookies are blocking back Cliff Rick, wingback Mike Fitzgerald and

Jim Luzinski, Kansas State

Michael Lee, Nebraska

(if he's eligible) fullback Tom Watkins. Veteran guards Dave Munger and Ralph Losee got the call in the spring but Stapleton leaned heavily toward sophomore line talent.

KANSAS STATE Bus Mertes, who has bemoaned lack of depth for several seasons, now has some in a prime crop of big sophomores—but he doesn't have the solid core of experience to let his youngsters break in gradually. This looks like a "learning" year for the Wildcats.

Eight regulars from last year's 3-6-1 club have departed, including the entire backfield, and rookies are bound to move ahead of some of the 19 returning lettermen. End is the most inexperienced spot with only veterans Joe Vader and Jim Luzinski back.

NEBRASKA Bill Jennings brought LeRoy Pearce onto the staff as assistant head coach and sent most of the other aides down to Tennessee's spring practice—so it will be split-T *and* single wing this wall. A dozen lettermen return from last year's team, which won only once in 10 starts, and a sophomore-junior collection this season is bound to have more team speed. They don't come much slower than that 1957 Husker outfit.

Five consistent starters are back: end Mike Lee, tackle Don Olson, center Dick McCashland (now a fullback), quarterback Harry Tolly and halfback Larry Naviaux. The line figures to be better, the defense may not leak so regularly but the Huskers still won't be fast.

OKLAHOMA STATE The Cowpokes don't enter league warfare until 1960 and will cruise again as independent, with dandy chances of doing as well as last year's 6-3-1 season. No position is less than two-deep with lettermen as 29 are on hand, plus about eight top-flight rookies.

The top five rushing backs from a year ago are back, including halfback Jim Wiggins, who bagged 10 touchdowns, and fullback Larry (Five Yard) Rundle. The overhead game should be better as most of the passers, including Dick Soergel, are back.

Missouri Valley

HOUSTON The Cougars won its second straight Valley title in 1957 but didn't celebrate the overall record of 5-4-1. Three starters were lost, all from the line, and eight are among 17 lettermen back. Chances are excellent for another title.

Three top halfbacks—Claude King, Don Brown and Harold Lewis—are back, joined by fast sophomore Don Mullins, so the Cougar split-T should move. Rookie Hilmer Potcinske looks the best running fullback.

Quarterback isn't as big a problem after Lonnie Holland, a transfer from Oklahoma, had a good spring, moving in ahead of returning regular Don McDonald. Line size is good, headed by 235-pound all-conference tackl Hogan Wharton.

STOP being SKINNY like I was in 10 MINUTES a day
GAIN 25 lbs. of HANDSOME Power-Packed MUSCLES all over like I did
Like me — IMPROVE YOUR HE-MAN LOOKS 1000%! WIN NEW STRENGTH! WIN NEW POPULARITY!

Pal! WIN $100.00 as I just did.

Before

Millions became BIG HE-MEN through JOWETT COURSES so can YOU!

JIM NORMAN AFTER He Mailed Coupon

Everybody admires Jim's build NOW He's a WINNER in ALL SPORTS

YOU CAN WIN a BIG 15" SILVER CUP as I just did! with YOUR NAME engraved on it!

I Mailed the Coupon and got these 5 PICTURE PACKED He-Man Courses Which YOU Can NOW get FREE Before $1 price goes back Millions Sold for $1.00

Come On PAL, Now YOU give me 10 PLEASANT MINUTES A DAY IN YOUR OWN HOME like Jim Norman did and I'll give YOU A NEW HE-MAN BODY for your OLD SKELETON FRAME

NO! I don't care how skinny or flabby you are I'll make you OVER by the SAME method I turned myself from a wreck to the strongest of the strong. Why can't I do for you what I did for MANY THOUSANDS of skinny fellows like You?

Develop YOUR 520 MUSCLES
Gain Pounds, INCHES FAST!

YES! You'll see INCHES of MIGHTY MUSCLE added to your ARMS and CHEST. Your BACK and SHOULDERS broadened. From head to heels you'll gain SIZE, POWER, SPEED. You'll be A WINNER in EVERYTHING you tackle.

1 HOW TO MOLD A MIGHTY CHEST
2 HOW TO MOLD A MIGHTY ARM
3 HOW TO MOLD A MIGHTY BACK
4 HOW TO MOLD A MIGHTY GRIP
5 HOW TO MOLD MIGHTY LEGS

AMAZING SECRETS PHOTO BOOK

LAST CHANCE — ALL FREE COUPON!
1. Photo Book of STRONG MEN
2. MUSCLE METER 3. FIVE COURSES

Tell Me How To WIN $100. etc.
Dept. FY-88

Jowett Courses greatest in World for Building All-Around HE-MEN" R. F. Kelley Physical Director

JOWETT INSTITUTE OF PHYSICAL TRAINING
220 FIFTH AVENUE, NEW YORK 1, N. Y.
Dear George: Please mail to me FREE Jowett's Photo Book of Strong Men and a Muscle Meter, plus all 5 HE-MAN Building Courses: 1. How to Build a Mighty Chest. 2. How to Build a Mighty Arm. 3. How to Build a Mighty Grip. 4. How to Build a Mighty Back. 5. How to Build Mighty Legs. How all in One Volume "How to become a Mighty HE-MAN." ENCLOSED FIND 10c FOR POSTAGE AND HANDLING (no C.O.D.'s)

NAME _____ AGE _____
PLEASE PRINT OR WRITE PLAINLY
ADDRESS _____
CITY _____ ZONE ____ STATE _____

TULSA Its hopes high after the 1956 7-2-1 success, the Oilers hit a 4-6 snag last year, partly because of flu and injury. Quarterback George Cagliola fell early with a bad knee. He has his old job again.

Line size is the best (average 205) in coach Bobby Dobbs four years but tackles, save for 228-pound senior Opie Bandy, are a question and sophomores Eugene Roeder and Frank Hagedorn line up at left guard and center. Right end Dick Brown, 202, is the pride of the line.

CINCINNATI The Bearcats started league play last year with 1-3 results, impressed loop members with its defense (which ranked ninth nationally) and seems optimistic about a better offense this year.

Coach George Blackburn has 25 lettermen and is counting on them. Sophomores will have a tough time getting started. There's satisfaction with a two-deep line, headed by junior end Jim Leo, 212-pound guard Max Messner and tackle Ed Denk.

NORTH TEXAS STATE Last season the Eagles dropped its first four before snapping to and finishing 5-5, splitting four league games to finish second in its first year of Valley competition.

With swift and swaying Abner Haynes, the Valley's top rusher, returning along with 20 other veterans, there's more of the same fireworks in store offensively. Quarterback Vernon Cole is a good option man and Bill Groce, a halfback formerly, now adds an inside threat as a fullback.

WICHITA A senior team won once in 10 starts last year and fans are advised to buy a program for the first few games this year as 38 sophomores and junior college transfers move in to try and correct the situation.

Dick Young and Dick Johnson are lettered quarterbacks but the spot is still considered a problem. One of the two, or transfer Norman Cobb, is going to have to improve to get that faltering offense going.

DRAKE The Bulldogs uncorked a dandy 7-1 season last year and played Louisville in the Sun Bowl, suffering loss No. 2 there. Then coach Warren Gaer reluctantly said good-bye to a large collection of lettermen, including passing star Roger LaBrasca and end Jerry Mertens. The Bulldogs will be more of a running club this year, built around halfback Tom Newell and fullback Floyd Wilkins.

BRADLEY The Braves look for another better-than-average team with 14 lettermen back from a 6-2-1 club, including end Dick Titi, tackle Harry Jacobs, center Don Heins, guard Bill Waibel and quarterback John Giangorgi, who alternated with Bob Rousy last fall.

ALL BIG EIGHT AND MISSOURI VALLEY TEAM

As Selected by Maury White

ENDS	Joe Rector	Oklahoma
	Jim Wood	Oklahoma State
TACKLES	Bob Salerno	Colorado
	Hogan Wharton	Houston
GUARDS	John Wooten	Colorado
	Don Chadwick	Missouri
CENTER	Bob Harrison	Oklahoma
QUARTERBACK	Bobby Boyd OR David Baker	Oklahoma
HALFBACKS	Dwight Nichols	Iowa State
	Homer Floyd	Kansas
FULLBACK	Hank Kuhlman	Missouri

Jim Wiggins, Oklahoma State

Hogan Wharton, Houston

Opie Bandy, Tulsa

FOREIGN BARGAINS

The Entire WORLD is your Territory for NEW PRODUCTS!

A Brand New Tabloid which Tells You WHERE TO GET–

NOW! Get Foreign Bargain Offers From All Over The World!

- HUNDREDS of FOREIGN BARGAIN OFFERS FROM Germany, England, Japan, Hong Kong, India, France, Italy, Switzerland, Malaya, Australia, Poland, Austria, Spain, Africa, etc.
- ACTUAL NAMES AND ADDRESSES!
- HOW TO ORDER—EXACTLY WHAT TO DO!
- Foreign Firms that will drop ship your single orders direct under your own label!
- Foreign Firms that offer Drop Ship illustrated catalogs with blank space for your name and address.
- Foreign Firms who are looking for U. S. Representatives and Salesmen. (Scores and Scores of Such Firms!)
- Foreign Firms who offer Single Samples (Hundreds of such Firms!)
- Foreign Firms who will send FREE Samples (Many such firms!)
- Informative valuable foreign trade publications full of new product news (Many several hundred pages of such publications are FREE!)
- ALL the inside Secrets, Tips, Sources of Supply, Valuable Help, that you can possibly need!
- Special Question and Answer Dept.—To answer YOUR Special Questions!

JUST A FEW SAMPLES OF THE TREMENDOUS BUYS POSSIBLE IN FOREIGN IMPORTS!

- Tape Recorder, $14.95
- Cuckoo Clock, 89c
- Automatic Meat, Bread Slicer, $1.25
- French Fry Cutter, 35c
- Cigarette Lighter, 19c

PLUS THOUSANDS OF OTHER GREAT BUYS!

(These prices are based on those charged in the foreign countries.

Here it is! The first big bi-monthly tabloid on Foreign Bargains. Now, learn how to order directly from Foreign Lands—from all over the globe—FOR RESALE AT TREMENDOUS PROFITS OF 100%—200% or even MORE! Discover the sources—actual names and addresses of hundreds of bargain offers, information on how to order (and how to re-sell) exotic foreign merchandise from the four corners of the globe. Now you can import direct from firms all over the world—for pleasure and profit—RIGHT FROM YOUR OWN HOME!

ITS EASY TO IMPORT DIRECT

Many folks believe that it is necessary to order in large quantities, know foreign languages, etc. in order to import. THIS IS NOT THE CASE! YOU can order direct from your own home—correspond in English—and have the merchandise delivered right to your own door. "Foreign Bargains" tells you HOW!

Foreign important possibilities are staggering! Little wonder more and more people are interested in this highly profitable field. And the surface has barely been scratched. You can sell foreign imports via mail order, to friends, stores, salesmen, etc. "Foreign Bargains" shows you HOW!

FOREIGN FIRMS WANT TO DO BUSINESS WITH U. S.!

They are EAGER to do business! Thousands of firms want markets in the U. S. MOST firms are willing to sell samples of their items—Many are willing to send FREE SAMPLES. Many firms are willing to drop ship single items to your customers under your own label. Some even have illustrated catalogs or circulars of drop ship items which they will sell you with a blank space to imprint your name and address. WHO ARE THESE FIRMS? "FOREIGN BARGAINS" TELLS YOU!

WHERE TO GET VALUABLE INFORMATIVE TRADE PUBLICATIONS

"Foreign Bargains" tells you where to get all the latest bulletins, publications, books to aid you further in importing! Many publications—some several hundred pages in size—can be obtained FREE of charge from foreign sources. These list new products, sources, etc. This information alone can be worth the price of the subscription.

IMPORT DIRECT NO MATTER WHERE YOU ARE

Little matter if your town is small or large or where it is located. YOU CAN IMPORT DIRECT! No experience required, either! "Foreign Bargains" shows you HOW!

ALL The Inside Secrets, Tips, Sources of Supply, Valuable Help that you Need!

Every issue of "Foreign Bargains" is PACKED with this KNOW HOW! A foreign import SPECIALIST is co-editor of "Foreign Bargains" and you get the result of his wide experience for just 25c per month!

SPECIAL QUESTION AND ANSWER DEPARTMENT

Got a special problem? Question? Source of Supply query? Let our answer man try to solve it for you. This valuable service for subscribers only! Well worth the cost of a subscription.

START AN IMPORT BUSINESS FROM YOUR HOME

It's EASY! And you can actually use your customer's money to finance your stock purchase. You receive payment for merchandise in advance; just send that portion of the remittance necessary for the payment of the merchandise together with your own shipping label to the foreign firm. They will ship the order direct to your customer. You Need carry NO Stock, make no investment in merchandise for most articles!

A home import business may be the start of a profitable spare time—even full time business for many people. Because of their uniqueness and low cost, foreign products are in great demand. You can practically set your own prices on most items, since you don't have to worry about excessive competition.

"Foreign Products" shows you HOW to get into such a fabulous and tremendously import business. It tells you WHO these drop ship firms are; WHO the firms are that will furnish imprint drop ship catalogs and circulars, PLUS lots and lots of VALUABLE KNOW-HOW! An Import Trading Specialist, with years of first hand experience, is co-editor of Foreign Bargains. You will get all the INSIDE SECRETS, TIPS, HINTS, SOURCES OF SUPPLIES, VALUABLE HELP that you can possibly need to succeed!

Just $3.00 BRINGS YOU "FOREIGN BARGAINS" for 1 Year!

Easily worth TWICE this small sum! Some publications charge up to $20.00 for mere bulletins on foreign products. "Foreign Bargains" brings you this wealth of KNOW-HOW and information at just 25c per month. And our money back offer below protects you. SUBSCRIBE NOW!

TEAR OUT and MAIL COUPON NOW!

FOREIGN BARGAINS, Box 591-AZ, Lynn, Mass.

Please send me your paper for 1 year, $3.00 enclosed. (Canada $3.50, Foreign $4.00)

NAME _____

ADDRESS _____

CITY _____ STATE _____

YOUR MONEY BACK

If you don't feel that you receive at least $50.00 worth of ideas and help from the first issue that you receive, we'll return your $3.00 upon request! What do you have to lose?

WHAT DO OUR SUBSCRIBERS THINK? HERE'S WHAT THEY SAY!

"I want to thank and commend you on the first issue of "Foreign Bargains" that arrived today. How I wish I could have had it ten years ago." W.A.P. Bear Run, N.S.

"Your paper is the most complete of its type I have ever seen! I never realized so many terrific opportunities existed and how easy it is to import from other countries. Many, many thanks for making this paper available to me!" N.Y.

YOU will be pleased with "Foreign Bargains" too!

FOREIGN BARGAINS Box 591-AZ, LYNN, MASS.

AMAZING OFFER TO READERS OF THIS MAGAZINE

THE WORKS OF THE WORLD'S GREAT AUTHORS — *in 25 Fine Volumes*

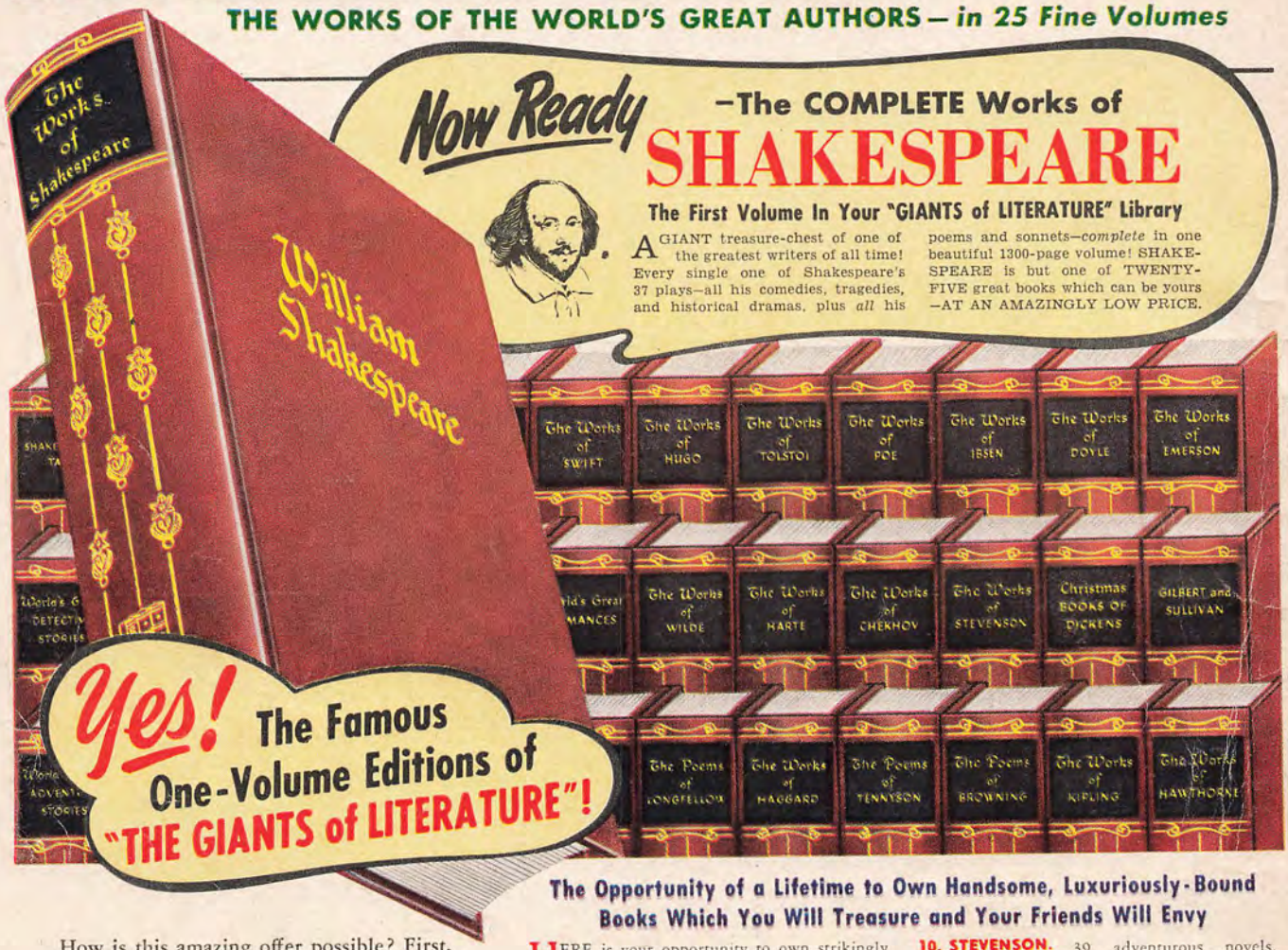

Now Ready —The COMPLETE Works of SHAKESPEARE

The First Volume In Your "GIANTS of LITERATURE" Library

A GIANT treasure-chest of one of the greatest writers of all time! Every single one of Shakespeare's 37 plays—all his comedies, tragedies, and historical dramas, plus *all* his poems and sonnets—*complete* in one beautiful 1300-page volume! SHAKESPEARE is but one of TWENTY-FIVE great books which can be yours —AT AN AMAZINGLY LOW PRICE.

Yes! The Famous One-Volume Editions of "THE GIANTS of LITERATURE"!

How is this amazing offer possible? First, because of the great demand for these volumes, a tremendous printing has been ordered—cutting costs to the bone. Also, by offering these superb volumes DIRECT to readers, many distribution costs have been saved. These savings are passed on to you!

MAIL RESERVATION FORM TODAY! DON'T DELAY!

READERS' RESERVATION CERTIFICATE

BLACK'S READERS SERVICE CO. FK
Roslyn, L. I., New York

Please reserve in my name the books listed in your generous offer to readers of this magazine. Send me at once the first book, The Complete Works of SHAKESPEARE. I enclose NO MONEY IN ADVANCE; but within one week I will send you only $2.29, plus a few cents mailing charges—and I will be entitled to receive each following beautifully-bound volume as it comes from the press, at the same low price, sending no money in advance. If not completely satisfied I may return any book within one week of receiving it; I may cancel my reservation at any time. *(Books shipped in U. S. A. only.)*

Mr. / Mrs. / Miss .....
(PLEASE PRINT PLAINLY)

Address.....

City.....Zone.....State.....

The Opportunity of a Lifetime to Own Handsome, Luxuriously-Bound Books Which You Will Treasure and Your Friends Will Envy

HERE is your opportunity to own strikingly beautiful volumes of the greatest authors of all time—AT AN AMAZINGLY LOW PRICE!

Picture these magnificent books in your own home. Your family will enjoy reading them. Your friends will admire them and envy you for possessing them. Your children will gain an undeniable advantage by having them always at hand. Here are the most celebrated authors in all the world! Twenty-five superb volumes that bring into your home the most fascinating, thrilling reading ever known. The partial contents that follow give you only an inkling of the treasures they hold:

1. SHAKESPEARE'S complete works. (Described at top of page.)
2. HUGO. 36 Complete Works, including Hunchback of Notre Dame, A Woman of the Streets, The Souls, etc.
3. TOLSTOI. 27 novels, stories; Anna Karenina, Kreutzer Sonata, The Cossacks, Love, and many more.
4. POE. 91 tales, poems, essays. Annabel Lee, The Raven, The Gold Bug, Murders in the Rue Morgue, The Pit and the Pendulum, etc.
5. IBSEN. A Doll's House, Ghosts, Hedda Gabler, Peer Gynt, and others.
6. CONAN DOYLE. All the best of Sherlock Holmes—The Sign of the Four, Red-Headed League, plus many others.
7. EMERSON. 112 Essays and Poems, plus Biographical Studies, Conduct of Life, etc.
8. WILDE. The Picture of Dorian Gray, Lady Windermere's Fan, The Ballad of Reading Gaol and many more. 91 tales, essays and plays in all.
9. BROWNING. The best known works of the beloved poet; "Pied Piper of Hamelin," "Cavalier Tunes," and others.
10. STEVENSON. 39 adventurous novels, stories, poems. Treasure Island, Dr. Jekyll and Mr. Hyde, Kidnapped, etc., etc., all complete.
11. HAWTHORNE. 2 complete novels and 37 tales by the Great American author—Scarlet Letter, House of Seven Gables, etc.
12. KIPLING. Complete novel, The Light That Failed, and other exciting stories. 74 great ballads, verses, including Gunga Din, Danny Deever, The Ballad of East and West, etc.

The other one-volume editions now in preparation are: 13. DICKENS; 14. RIDER HAGGARD; 15. JONATHAN SWIFT; 16. WORLD'S GREAT DETECTIVE STORIES; 17. GILBERT AND SULLIVAN; 18. LONGFELLOW; 19. LAMB'S TALES FROM SHAKESPEARE; 20. TENNYSON; 21. WORLD'S GREAT ADVENTURE STORIES; 22. WORLD'S GREAT ROMANCES; 23. BRET HARTE; 24. CELLINI; 25. CHEKHOV.

HOW TO GET YOUR BOOKS

Send no money! Just mail the RESERVATION CERTIFICATE to examine the first volume, THE COMPLETE WORKS OF SHAKESPEARE. With it will come a reader's invoice for $2.29 as complete payment for this volume, plus a few cents mailing charges, and instructions on how to get your other volumes. If not fully satisfied you may return any book; you may cancel reservation at any time.

SEND NO MONEY

There are no other charges, and you need send no money. Right now, without delay, send in your RESERVATION CERTIFICATE. No "Deposit" in advance. First come, first served. DO IT NOW, before you mislay this page! BLACK'S READERS SERVICE COMPANY, Roslyn, L. I., New York.

MAIL RESERVATION FORM NOW! DON'T PUT IT OFF AND LOSE OUT ON THIS OPPORTUNITY!